

MEMORANDUM

To: Tiffany Barnick, Kautz Properties #2, LLC
From: Nicholas Lorenzen, Dudek
Subject: Air Quality and Greenhouse Gas Technical Memorandum for the Betteravia Chevron
Date: February 17, 2023
CC: Adam Poll, Dudek
Attachments: A – CalEEMod Emission outputs

1 Introduction

1.1 Purpose

Dudek prepared an air quality and greenhouse gas (GHG) emissions assessment to assist Kautz Properties #2, LLC (applicant) with initial environmental planning requirements for operation of the proposed Betteravia Chevron project (modified project) located at the northeast corner of Betteravia Road and Walker Avenue, Santa Maria, California 93455.

The Santa Maria City Council certified an Environmental Impact Report (EIR) for the Betteravia Plaza General Plan Amendment Land Use and Zone Change and Development Agreement (approved project) in December 2015 (City of Santa Maria 2015). Based on the analysis contained in the EIR and other considerations, the City Council approved the project following certification of the EIR. Since certification of the EIR in 2015, the project applicant has decided to seek the approval of several minor modifications to the project. The approved project, as modified, will be referred to as the “modified project” in this memorandum. The purpose of this memorandum is to evaluate whether the modified project would result in new significant effects or an increase in the severity of previously identified significant effects in the categories of air quality and greenhouse gas (GHG) emissions.

While some of the analysis and conclusions in this memorandum apply to the project in either its approved or modified forms, the focus of this memorandum is on the modified project and whether it would cause an exceedance of any air quality and GHG thresholds. The approved project is referenced in several instances for the purposes of comparison and context. However, a complete analysis and impact conclusions are not provided for the approved project as the environmental analysis and impact conclusions have already been established for the approved project in the certified EIR.

1.2 Project Description

The modified project consists of a convenience store, fueling pumps, car wash, and quick-serve restaurant. The fueling station includes 10 dispensers with 20 fueling positions, dispensing regular and supreme grades of gasoline and diesel. The project is located at northeast corner of Betteravia Road and Walker Avenue in Santa Maria. See Figure 1 for the plot plan.

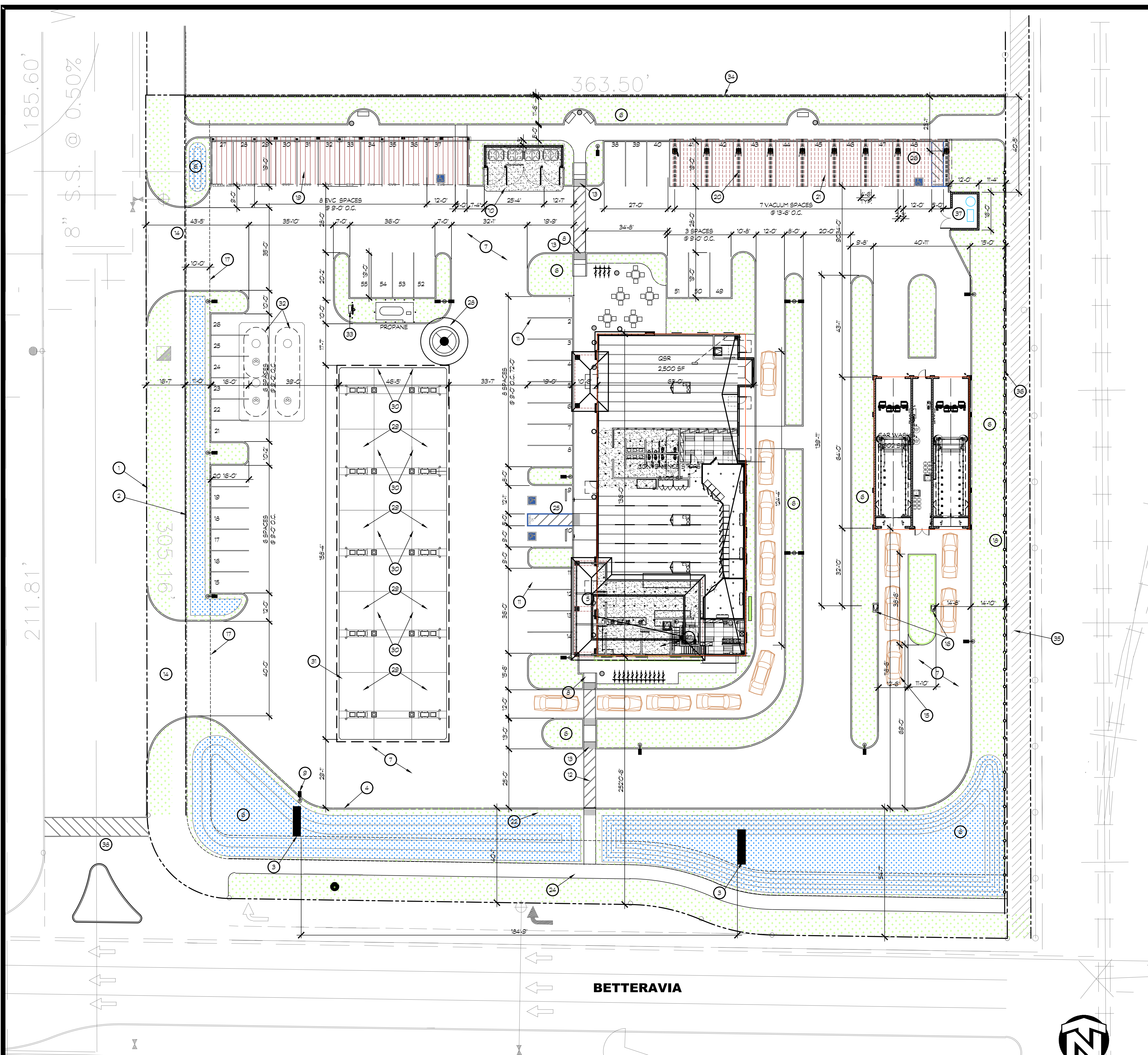

SITE PLAN KEYNOTES

- 1 PROPERTY LINE
- 2 SETBACK
- 3 MONUMENT SIGN, BY OWNER
- 4 6" HIGH CONCRETE CURB
- 5 CONCRETE WALK
- 6 LANDSCAPING, SEE LANDSCAPING DRAWINGS
- 7 A/C PAVING
- 8 ACCESSIBLE CURB RAMP
- 9 SITE YARD LIGHT, WITH CONCRETE BASE SHALL HAVE A DRY SACK FINISH, TYPICAL
- 10 TRASH ENCLOSURE AND CONC. APPROACH APRON
- 11 4" WIDE PAINT STRIPING, WHITE, UNLESS NOTED OTHERWISE
- 12 4" WIDE PAINT STRIPING, WHITE, AT 3'-0" O.C. TYP.
- 13 DETECTABLE WARNING SURFACE
- 14 NEW DRIVEWAY - SEE CIVIL DWGS
- 15 VEHICLE STACKING
- 16 PAY STATION
- 17 10' WIDE LANDSCAPE SETBACK
- 18 CASHIER PAY STATION
- 19 9' EVC, WITH SOLAR CANOPY
- 20 VACUUM STANCHION WITH SOLAR CANOPY
- 21 CAR WASH CANOPY WITH SOLAR
- 22 CAR WASH ENTRY SIGN
- 23 ACCESSIBLE POLE MOUNTED SITE SIGN
- 24 ACCESSIBLE POLE MOUNTED P.O.T. DIRECTIONAL SIGN
- 25 ACCESSIBLE VAN PARKING STALL
- 26 ACCESSIBLE VACUUM PARKING STALL
- 27 CLASS II RACK FOR 12 BICYCLES, INSTALL PER MFR. SPECIFICATIONS
- 28 UNDERGROUND OIL WELL
- 29 MULTI-PRODUCT FUEL DISPENSER
- 30 CANOPY COLUMN
- 31 DASHED LINE OF CANOPY ABOVE
- 32 UNDERGROUND FUEL STORAGE TANKS
- 33 FUEL VENT LINES
- 34 SPLIT FACE CMU WALL - 7'-0" HIGH ALONG THIS PROPERTY LINE
- 35 BIKE PATH
- 36 CHAIN-LINK FENCE
- 37 VACUUM PRODUCER AND COLLECTOR IN A CMU ENCLOSURE WITH METAL ROOF
- 38 NEW CROSSWALK, COORDINATE WITH CIVIL AND SIDEWALK ON OTHER SIDE. MUST MISS THE REQUIRED PORCHOP.

SITE LEGEND

- AC OR CONCRETE PAVING
- NEW LANDSCAPING
- B/O SWALE, DETENTION
- TRASH CAN, SEE
- PLANTER BOX, SEE
- BENCH

ALL WALKWAYS AND SIDEWALKS ALONG ACCESSIBLE ROUTES OF TRAVEL (1) ARE CONTINUOUS, (2) ACCESSIBLE, (3) HAVE A MAXIMUM 1/2" CHANGE IN ELEVATION, (4) ARE MINIMUM 48" IN WIDTH, (5) HAVE A MAXIMUM 2% CROSS SLOPE, AND (6) WHERE NECESSARY TO CHANGE ELEVATION AT A SLOPE EXCEEDING 5% (I.E., 120") SHALL HAVE RAMPS COMPLYING WITH 2016 CBC, SECTION 11B-405 OR 11B406 AS APPROPRIATE. WHERE A WALK CROSSES OR ADJOINS A VEHICULAR WAY, AND THE WALKING SURFACES ARE NOT SEPARATED BY CURBS, RAILINGS OR OTHER ELEMENTS BETWEEN THE PEDESTRIAN AREAS AND VEHICULAR AREAS SHALL BE DEFINED BY A CONTINUOUS DETECTABLE WARNING WHICH IS 36" WIDE, COMPLYING 2016 CBC, SECTION 11B-705.12.5.

--- PATH OF TRAVEL

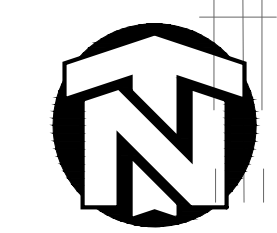

K12 Architects, Inc
3090 Fite Circle, #104
Sacramento, CA 95827
PH:(916) 455-6500 FAX:(916) 455-8100

CONSULTANTS:

CONTRACTOR:

PROJECT:
BETTERAVIA CHEVRON

CONVENIENCE STORE, FUELING CANOPY & CAR WASH

**Betteravia Road,
Santa Maria, California 93454**

DEVELOPER:
**KAUTZ
1284 N. GRAND AVE
GROVER BEACH, CA 93433**

REVISIONS:
DESIGN REVIEW CHANGES 3-31-22



PROJECT NUMBER: **20-041** PROJECT DATE: **09-17-21**

SHEET CONTENTS:

SITE PLAN

SHEET NUMBER:

A101

1.3 2015 EIR Mitigation Measures

Additionally, consistent with the certified EIR, this analysis also assumes mitigation measures AQ-1 AQ-2, GHG-1 and GHG-2, would apply to the modified project. These conditions are as follows:

Mitigation Measure AQ-1(a) During construction the applicant shall implement all of the applicable measures from the following list as standard dust control measures:

- Use water trucks or sprinkler systems to keep all areas of vehicle movement damp enough to prevent dust from leaving the site. At a minimum, this should include wetting down such areas in the late morning and after work is completed for the day. Increased watering frequency should be required whenever the wind speed exceeds 15 mph. Reclaimed water should be used whenever possible. However, reclaimed water should not be used in or around crops for human consumption.
- Minimize amount of disturbed area and reduce on site vehicle speeds to 15 mph or less.
- If importation, exportation and stockpiling of fill material is involved, soil stockpiled for more than two days shall be covered, kept moist, or treated with soil binders to prevent dust generation. Trucks transporting fill material to and from the site shall be tarped from the point of origin.
- Gravel pads shall be installed at all access points to prevent tracking of mud onto public roads.
- After clearing, grading, earth moving or excavation is completed, treat the disturbed area by watering, or revegetating, or by spreading soil binders until the area is paved or otherwise developed so that dust generation will not occur.
- The contractor or builder shall designate a person or persons to monitor the dust control program and to order increased watering, as necessary, to prevent transport of dust offsite. Their duties shall include holiday and weekend periods when work may not be in progress. The name and telephone number of such persons shall be provided to the APCD prior to land use clearance for map recordation and land use clearance for finish grading of the structure.
- Prior to land use clearance, the applicant shall include, as a note on a separate informational sheet to be recorded with map, these dust control requirements. All requirements shall be shown on grading and building plans.

Mitigation Measure AQ-1(b) During project grading and construction the applicant shall adhere to the following measures to reduce NO_x and PM_{2.5} emissions from construction equipment:

- All portable diesel-powered construction equipment shall be registered with the state's portable equipment registration program OR shall obtain an APCD permit.
- Fleet owners of mobile construction equipment are subject to the CARB Regulation for In-use Off-road Diesel Vehicles (Title 13 California Code of Regulations, limiting engine idling time. Idling of heavy-duty diesel construction equipment and trucks during loading and unloading shall be limited to five minutes; electric auxiliary power units should be used whenever possible.
- Diesel construction equipment meeting the CARB Tier 1 emission standards for off-road heavy-duty diesel engines shall be used. Equipment meeting CARB Tier 2 or higher emission standards

should be used to the maximum extent feasible. Diesel powered equipment should be replaced by electric equipment whenever feasible.

- If feasible, diesel construction equipment shall be equipped with selective catalytic reduction systems, diesel oxidation catalysts and diesel particulate filters as certified and/or verified by EPA or California.
- Catalytic converters shall be installed on gasoline-powered equipment, if feasible.
- All construction equipment shall be maintained in tune per the manufacturer's specifications.
- The engine size of construction equipment shall be the minimum practical size.
- The number of construction equipment operating simultaneously shall be minimized through efficient management practices to ensure that the smallest practical number is operating at any one time

Mitigation Measure AQ-1(c) The project applicant shall comply with APCD's Rule 345: Control of Fugitive Dust from Construction and Demolition Activities including all applicable standards and measures therein.

Mitigation Measure AQ-1(d) All portable diesel-fired construction engines rated at 50 brake horsepower (bhp) or greater must have either statewide Portable Equipment Registration Program (PERP) certificates or APCD permits prior to grading/building permit issuance. Construction engines with PERP certificates are exempt from APCD permit, provided they will be onsite for less than 12 months.

Mitigation Measure AQ-1(e) If contaminated soils are found at the project site, the APCD must be contacted to determine if ATC and/or Permit to Operate permits shall be required. (APCD permits are required for all soil vapor extraction activities. APCD permits are also required for the excavation, or "dig-and-haul", of more than 1,000 cubic yards of contaminated soils.)

Mitigation Measure AQ-1(f) At all times, idling of heavy-duty diesel trucks should be minimized; auxiliary power units should be used whenever possible. State law requires that:

- Drivers of diesel-fueled commercial vehicles shall not idle the vehicle's primary diesel engine for greater than 5 minutes at any location.
- Drivers of diesel-fueled commercial vehicles shall not idle a diesel-fueled auxiliary power system (APS) for more than 5 minutes to power a heater, air conditioner, or any ancillary equipment on the vehicle. Trucks with 2007 or newer model year engines must meet additional requirements (verified clean APS label required).

Mitigation Measure AQ-1(g) Asphalt paving activities shall comply with APCD Rule 329, Cutback and Emulsified Asphalt Paving Materials.

Mitigation Measure AQ-2: The applicant shall incorporate measures from the following list into designs for each area of the project as determined feasible and required by the Planning Commission as part of the Planned Development permit review. The design features can be incorporated into final Development Plan approval for individual parts of the project as appropriate. The recommendations for future services within the development may or may not be appropriate, depending on the final uses or type of development.

Design features to encourage alternate transportation modes:

- For pedestrians: sidewalks; safe street and parking lot crossings; shade trees; off street breezeways, alleys, and over crossings; placement of parking lots and building entrances to favor pedestrians rather than cars; shower and locker facilities.
- For transit riders: all of the above plus safe, sheltered transit stops with convenient access to building entrances.
- For bicyclists: theft proof and well-lighted bicycle storage facilities with convenient access to building entrance; on-site bikeways between buildings or uses; shower and locker facilities
- For carpools and vanpools: preferential parking.
- Onsite services to reduce the need for offsite travel.
- For residential developments: include childcare, telecommute center, neighborhood retail stores, postal machines, automatic teller machines.
- For commercial/office developments: include childcare, food services, postal machines, banking services.

Mitigation Measure GHG-1. The applicant shall incorporate measures from the following list of energy conservation measures into designs for each area of the project as determined feasible and required by the Planning Commission as part of the Planned Development permit review.

- Use locally made building materials for construction of the project and associated infrastructure when such materials are locally available.
- Use of materials which are resource efficient, recyclable, with long life cycles.
- Use of efficient lighting and lighting control systems.
- Use of water efficient landscapes.
- Use tankless water heaters or solar water heaters.
- Use of low energy interior lighting.
- Use low energy streetlights and parking lot lights (i.e. sodium);
- Use of high efficiency or gas space heating.
- Use double-paned windows.
- Use of heat transfer modules in furnaces.
- Use of light-colored water-based paint and roofing materials as well as cool roofing materials;
- Use of natural lighting.
- Use of energy efficient lighting.
- Use of high efficiency gas or solar water heaters.
- Use of built-in energy efficient appliances; an
- Use of landscaping to shade buildings and parking lots.
- Solar power included in residential and commercial design.
- Water conservation (improved practices and equipment, landscaping); and.
- Waste reduction (material re-use/recycling, composting, waste diversion/minimization).

Mitigation Measure GHG-2. The applicant shall incorporate the following measures to reduce VMT and associated GHG emissions into designs for each area of the project as determined feasible and required by the Planning Commission as part of the Planned Development permit review. VMT Reduction Measures include:

- Bicycling –
 - Bike facilities on all streets: Class II or III

- Special secured employee bike parking.
- Employee shower and locker room facilities
- Bike infrastructure improvements to and from the Specific Plan area.
- Walkability –
 - Tree-lined separated sidewalks on all streets. Double row of trees on Betteravia and along Bradley Road and College Drive up to the escarpment.
 - Sidewalk and crosswalk improvements to and from the Specific Plan area.
 - More tree planting and maintenance to and from the Specific Plan area.
- Transit
 - Provide transit stops within Specific Plan area. Provide special funding to start up enhance a.m. and p.m. peak service for retail employees.
 - Expand transit ridership through expanded SMAT service to and from the Specific Plan area.
 - Provide first year bus pass on request for residents and employees within Specific Plan area.
 - Electric Vehicle Infrastructure (EV charging stations, pre-wiring for future EV stations)
 - Preferential carpool/ vanpool parking

2 General Analysis and Methodology

2.1 Construction

Approved Project

Construction of the approved project was anticipated to be completed in 2017 per the 2015 EIR. However, as a result of the design of CalEEMod 2022, the model is unable to create a construction emissions inventory for projects occurring before 2021. Thus, it is not possible to re-estimate emissions of the project parcel in the approved project in the current version of CalEEMod for the 2015 EIR modeled year. Therefore, the approved project was re-modeled assuming construction starting in 2021. Emission factors for offroad equipment and vehicles decrease over time due to fleet turnover and increases in efficiencies. As such, the modeling in the 2015 EIR may be slightly higher than what is presented herein.

Emissions from the construction phase of the approved project were estimated using the California Emissions Estimator Model (CalEEMod), Version 2022.1.1.5 (CAPCOA 2023).

For the purposes of modeling, it was assumed that construction of the approved project would commence in January 2021¹ and would last approximately 12 months, ending in January 2022. The analysis contained herein is based on the following subset area schedule assumptions (duration of phases is approximate):

- Site Preparation – 1 week
- Grading – 1 week

¹ The analysis assumes a construction start date of June 2024, which represents the earliest date construction would initiate. Assuming the earliest start date for construction represents the worst-case scenario for criteria air pollutant emissions because equipment and vehicle emission factors for later years would be slightly less due to more stringent standards for in-use off-road equipment and heavy-duty trucks, as well as fleet turnover replacing older equipment and vehicles in later years.

- Building Construction – 10 months
- Paving – 2 weeks
- Architectural Coating – 2 weeks

The construction equipment mix used for estimating the construction emissions of the approved project is based on CalEEMod default values based on the land use statistics and is shown in Table 1.

Table 1. Construction Scenario Assumptions for the Approved project

Construction Phase	One-Way Vehicle Trips			Equipment		
	Average Daily Worker Trips	Average Daily Vendor Truck Trips	Total Haul Truck Trips	Equipment Type	Quantity	Usage Hours
Site preparation	8	6	0	Graders	1	8
				Scrapers	1	8
				Tractors/Loaders/Backhoes	1	7
Grading	10	6	0	Graders	1	8
				Rubber Tired Dozers	1	8
				Tractors/Loaders/Backhoes	2	7
Building construction	70	6	0	Cranes	1	8
				Forklifts	2	7
				Generator Sets	1	8
				Tractors/Loaders/Backhoes	1	6
				Welders	3	8
Paving	16	6	0	Cement and Mortar Mixers	1	8
				Pavers	1	8
				Paving Equipment	1	8
				Rollers	2	8
				Tractors/Loaders/Backhoes	1	8
Architectural coating	10	6	0	Air Compressors	1	6

Note: See Attachment A for details.

For the analysis, it was assumed that heavy construction equipment would be operating 5 days per week (22 days per month) during modified project construction. Construction worker and vendor trips were based on CalEEMod default assumptions and rounded up to the nearest whole number to account for whole round trips.

During the grading phase, project construction would be balanced onsite. It is anticipated that earth movement would be primarily, if not completely, accomplished using off-road equipment (e.g., rubber tired dozers and excavators). The CalEEMod default equipment type, quantity, and daily usage was utilized during construction.

The project would be required to comply with Santa Barbara County Air Pollution Control District (SBCAPCD) Rule 345 to control dust emissions generated during any dust-generating activities. Standard construction practices that would be employed to reduce fugitive dust emissions include watering of the active dust areas two times per day, with additional watering depending on weather conditions. The project would be required to comply with SBCAPCD Rule 323.1 for use of architectural coatings.

A detailed depiction of the construction schedule—including information regarding phases and equipment used during each phase—is included in Attachment A of this report.

Modified Project

Emissions from the construction phase of the modified project were estimated using the California Emissions Estimator Model (CalEEMod), Version 2022.1.1.5 (CAPCOA 2023).

For the purposes of modeling, it was assumed that construction of the modified project would commence in June 2023² and would last approximately 12 months, ending in May 2024. The analysis contained herein is based on the following subset area schedule assumptions (duration of phases is approximate):

- Site Preparation – 3 weeks
- Grading – 2 weeks
- Building Construction – 10 months
- Paving – 2 weeks
- Architectural Coating – 2 weeks

The estimated construction duration was provided by the applicant. Detailed construction equipment modeling assumptions are provided in Attachment A, CalEEMod Emissions Outputs. The construction equipment mix used for estimating the construction emissions of the modified project is based on information provided by the project applicant and is shown in Table 2.

Table 2. Construction Scenario Assumptions - Modified Project

Construction Phase	One-Way Vehicle Trips			Equipment		
	Average Daily Worker Trips	Average Daily Vendor Truck Trips	Total Haul Truck Trips	Equipment Type	Quantity	Usage Hours
Site preparation	8	6	0	Graders	1	8
				Rubber Tired Dozers	1	7
				Rubber Tired Dozers	1	8
Grading	10	6	0	Graders	1	8
				Rubber Tired Dozers	1	8
				Tractors/Loaders/Backhoes	2	7
Building construction	70	10	0	Cranes	1	6
				Forklifts	1	6
				Generator Sets	1	8
				Tractors/Loaders/Backhoes	1	6
				Welders	3	8
Paving	14	6	0	Cement and Mortar Mixers	1	6
				Pavers	1	6

² The analysis assumes a construction start date of June 2024, which represents the earliest date construction would initiate. Assuming the earliest start date for construction represents the worst-case scenario for criteria air pollutant emissions because equipment and vehicle emission factors for later years would be slightly less due to more stringent standards for in-use off-road equipment and heavy-duty trucks, as well as fleet turnover replacing older equipment and vehicles in later years.

Table 2. Construction Scenario Assumptions - Modified Project

Construction Phase	One-Way Vehicle Trips			Equipment		
	Average Daily Worker Trips	Average Daily Vendor Truck Trips	Total Haul Truck Trips	Equipment Type	Quantity	Usage Hours
				Paving Equipment	1	8
				Rollers	1	7
				Tractors/Loaders/Backhoes	1	8
Architectural coating	10	6	0	Air Compressors	1	6

Note: See Attachment A for details.

For the analysis, it was assumed that heavy construction equipment would be operating 5 days per week (22 days per month) during modified project construction. Construction worker and vendor trips were based on CalEEMod default assumptions and rounded up to the nearest whole number to account for whole round trips.

During the grading phase, project construction would be balanced onsite. It is anticipated that earth movement would be primarily, if not completely, accomplished using off-road equipment (e.g., rubber tired dozers and excavators). The CalEEMod default equipment type, quantity, and daily usage was utilized during construction.

The project would be required to comply with Santa Barbara County Air Pollution Control District (SBCAPCD) Rule 345 to control dust emissions generated during any dust-generating activities. Standard construction practices that would be employed to reduce fugitive dust emissions include watering of the active dust areas two times per day, with additional watering depending on weather conditions. The project would be required to comply with SBCAPCD Rule 323.1 for use of architectural coatings.

A detailed depiction of the construction schedule—including information regarding phases and equipment used during each phase—is included in Attachment A of this report. The information contained in Attachment A was used as CalEEMod model inputs.

2.2 Operation

Emissions from the operational phase of the modified project were estimated using CalEEMod 2022.1.1.5. Operational year 2025 was assumed as it would be the first full year following completion of proposed construction.

Emissions from the approved project were estimated using CalEEMod 2022.1.1.5. An operational year of 2018 was assumed consistent with the 2015 Betteravia Plaza EIR air quality and GHG analysis. Based on the Concept Plan in the 2015 Betteravia EIR, the approved project was assumed to include 13,000 square feet of pharmacy without drive/through, a 12-pump gas station, and 2.2 acres of parking lot area.

Area Sources

CalEEMod was used to estimate operational emissions from area sources, including emissions from consumer product use, architectural coatings, and landscape maintenance equipment. Emissions associated with natural gas usage in space heating and water heating are calculated in the building energy use module of CalEEMod.

Consumer products are chemically formulated products used by household and institutional consumers, including detergents; cleaning compounds; polishes; floor finishes; cosmetics; personal care products; home, lawn, and garden products; disinfectants; sanitizers; aerosol paints; and automotive specialty products. Other paint products, furniture coatings, or architectural coatings are not considered consumer products (CAPCOA 2021). Consumer product volatile organic compound (VOC) emissions for the building is estimated in CalEEMod based on the floor area of building and on the default factor of pounds of VOC per building square foot per day. Consumer products associated with the parking lot and other asphalt surfaces include degreasers, which were estimated based on the square footage of the parking lot and the default factor of pounds of VOC per square foot per day. The CalEEMod default values for consumer products were assumed.

VOC off-gassing emissions result from evaporation of solvents contained in surface coatings such as in paints and primers used during building maintenance. CalEEMod calculates the VOC evaporative emissions from the application of surface coatings based on the VOC emission factor, building square footage, assumed fraction of surface area, and reapplication rate. The VOC emissions factor is based on the VOC content of the surface coatings, and SBCAPCD's Rule 323.1 (Architectural Coatings) governs the VOC content for interior and exterior coatings. This rule requires manufacturers, distributors, and end users of architectural and industrial maintenance coatings to reduce VOC emissions from the use of these coatings, primarily by placing limits on the VOC content of various coating categories (SBCAPCD 2014). The modified and approved project would use architectural coatings that would not exceed 50 grams per liter for interior applications and 100 grams per liter for exterior applications consistent with SBCAPCD Rule 323.1. The model default reapplication rate of 10% of area per year is assumed. Consistent with CalEEMod defaults, it is assumed that the surface area for painting equals 2.7 times the floor square footage, with 75% assumed for interior coating and 25% assumed for exterior surface coating (CAPCOA 2021).

Landscape maintenance includes fuel combustion emissions from equipment such as lawn mowers, rototillers, shredders/grinders, blowers, trimmers, chainsaws, and hedge trimmers. The emissions associated with landscape equipment use are estimated based on CalEEMod default values for emission factors (grams per square foot of building space per day), as well as number of summer days (when landscape maintenance would generally be performed, 180 days) and winter days.

Energy Sources

As represented in CalEEMod, energy sources include GHG emissions associated with building electricity and natural gas usage (non-hearth). Electricity use would contribute indirectly to GHGs, since GHG emissions occur at the site of the power plant, which is typically off site. Emissions were calculated by multiplying the energy use by the utility's carbon intensity (pounds of GHGs per megawatt-hour for electricity or 1,000 British thermal units for natural gas) for carbon dioxide (CO₂) and other GHGs. Annual electricity emissions were estimated in CalEEMod using the emissions factors for Pacific Gas and Electric, which would be the energy source provider for the modified project.

The modified project would be subject to the 2022 Title 24 standards, at a minimum, which went into effect on January 1, 2023. However, the CalEEMod 2022 assumes compliance with the 2019 Title 24 standards. As such, the energy use calculations would be considered conservative. The modified project would also include 8 electric vehicles charging stations, but they conservatively were not considered in the modeling.

Mobile Sources

Following the completion of construction activities, both the approved and the modified project would generate criteria pollutant emissions from mobile sources (vehicular traffic) as a result of the employees, and visitors of the modified project. CalEEMod default data, including trip characteristics, trip lengths, and emissions factors, were used for the model inputs. Trip rates for the approved and modified projects were based on the Transportation Impact Assessment (Dudek 2023). Project-related traffic was assumed to include a mixture of vehicles in accordance with the associated use, as modeled within the CalEEMod. Emission factors representing the vehicle mix and emissions for 2025 were used to estimate emissions associated with vehicular sources.

The approved project would generate criteria pollutant emissions from mobile sources (vehicular traffic) as a result of the employees, and visitors of the approved project. CalEEMod default data, trip including trip characteristics, trip rates, trip lengths, and emissions factors, were used for the model inputs.

Solid Waste

The modified project and approved project would generate solid waste and would, therefore, result in CO₂ and methane (CH₄) emissions associated with landfill off-gassing. Solid waste generation was derived from the CalEEMod default rates for each land use type. Emission estimates associated with solid waste were estimated using CalEEMod.

Stationary

The emissions from the proposed project were estimated using the ROC emissions factors from Attachment A of SBCAPCD's Form-25T (SBCAPCD 2022a). ROC emissions were estimated for loading, breathing, refueling, spillage, and hose permeation. It was assumed that the proposed project would have an assist controlled with EVR hose type. As the proposed project would have an annual throughput of less than 1 million gallons per year, the Phase II hourly throughput of 500 gallons per hour was assumed.

Water Supply and Wastewater

Water supplied to the modified project and the approved project would require the use of electricity. Accordingly, the supply, conveyance, treatment, and distribution of water would indirectly result in GHG emissions through use of electricity. Annual water use for the modified project and approved project and GHG emissions associated with the electricity used for water supply were calculated based upon default water use estimates for each land use type, as estimated by CalEEMod and Pacific Gas and Electric factors.

3 Air Quality Assessment

The project is located within the South Central Coast Air Basin (SCCAB) and is within the jurisdictional boundaries of the SBCAPCD, which has jurisdiction over Santa Barbara County where the project is located. Criteria air pollutants are defined as pollutants for which the federal and state governments have established ambient air quality standards, or criteria, for outdoor concentrations to protect public health. Criteria air pollutants that are evaluated include VOCs (also referred to as ROCs), oxides of nitrogen (NO_x), carbon monoxide (CO), sulfur oxides (SO_x), particulate matter with an aerodynamic diameter less than or equal to 10 microns in size (coarse particulate matter, or PM₁₀), and particulate

matter with an aerodynamic diameter less than or equal to 2.5 microns in size (fine particulate matter, or PM_{2.5}). ROCs and NO_x are important because they are precursors to ozone (O₃).

3.1 Thresholds of Significance

The State of California has developed guidelines to address the significance of air quality impacts based on Appendix G of the CEQA Guidelines (14 CCR 15000 et seq.), which provides guidance that a project would have a significant environmental impact if it would:

1. Conflict with or obstruct implementation of the applicable air quality plan.
2. Result in a cumulatively considerable net increase of any criteria pollutant for which the project region is non-attainment under an applicable federal or state ambient air quality standard.
3. Expose sensitive receptors to substantial pollutant concentrations.
4. Result in other emissions (such as those leading to odors) adversely affecting a substantial number of people.

In addition, Appendix G of the CEQA Guidelines indicates that where available, the significance criteria established by the applicable air district may be relied upon to determine whether the project would have a significant impact on air quality. The SBCAPCD has prepared criteria and thresholds for determining significance under CEQA. According to the SBCAPCD's *Scope and Content of Air Quality Sections in Environmental Documents* (SBCAPCD 2017), a project would have a significant air quality effect on the environment if operation of the project would:

- Emit (from all project sources, both stationary and mobile) more than the daily trigger for offsets or air quality impact analysis set in the SBCAPCD New Source Review Rule³, for any pollutant (i.e., 240 pounds per day for ROC or NO_x; and 80 pounds per day for PM₁₀);
- Emit 25 pounds per day or more of NO_x or ROC from motor vehicle trips only;
- Cause or contribute to a violation of any California or National Ambient Air Quality Standard (except ozone);
- Exceed the SBCAPCD health risk public notification thresholds adopted by the SBCAPCD Board for non-cancer risk; and
- Be inconsistent with the latest adopted federal and state air quality plans for Santa Barbara County.

As stated in the SBCAPCD's *Scope and Content of Air Quality Sections in Environmental Documents*, the SBCAPCD does not currently have quantitative thresholds of significance in place for short-term or construction emissions; however, the SBCAPCD uses 25 tons per year for ROC or NO_x as a guideline for determining the significance of construction impacts (SBCAPCD 2017).

Due to the relatively low background ambient CO levels in Santa Barbara County, localized CO impacts associated with congested intersections are not expected to exceed the CO health-related air quality standards (SBCAPCD 2017). The most stringent ambient air quality standard for CO is the California Ambient Air Quality Standard (CAAQS) at 20 parts per million (ppm) for the 1-hour standard and 9.0 ppm for the 8-hour standard. The Santa Maria monitoring station, is the closest monitoring station to the project site where CO concentrations are measured. The Santa Maria station reported 1-hour concentrations in ppm of 3.4, 1.3, and 0.7 and 8-hour concentrations of 1.2, 1, and 0.4 during the 2019–2021

³ The SBCAPCD New Source Review Rule as it existed at the time the SBCAPCD Environmental Review Guidelines were adopted in October 1995 (SBCAPCD 2017).

monitoring period, which is the most recent CO data available for the Santa Maria station (EPA 2023). As such, CO “hot spots” analyses are not required anymore (SBCAPCD 2017).

3.2 Impact Analysis

3.2.1 Would the project conflict with or obstruct implementation of the applicable air quality plan?

A project is non-conforming with an air quality plan if it conflicts with or delays implementation of any applicable attainment or maintenance plan. A project is conforming if it complies with all applicable SBCAPCD rules and regulations, complies with all proposed control measures that are not yet adopted from the applicable plan(s), and is consistent with the growth forecasts in the applicable plan(s) (or is directly included in the applicable plan). Zoning changes, specific plans, general plan amendments, and similar land use plan changes that do not increase dwelling unit density, do not increase vehicle trips, and do not increase vehicle miles traveled are also deemed to comply with the applicable air quality plan (SBCAPCD 2017).

Consistency with land use and population forecasts in local and regional plans, including the Clean Air Plan, is required under CEQA for all projects. SBCAPCD further describes consistency with the Clean Air Plan for projects subject to these guidelines, which means that direct and indirect emissions associated with the project are accounted for in the Clean Air Plan’s emissions growth assumptions, and the project is consistent with policies adopted in the Clean Air Plan. The 2022 Ozone Plan was adopted by the District Board on December 15, 2022, and is the most recent applicable air quality plan. The 2022 Ozone Plan is the 3-year update required by the state to show how the SBCAPCD plans to meet the state 1-hour and 8-hour O₃ standard (SBCAPCD 2022b). In February 2021, the CARB designated Santa Barbara County as nonattainment for the state 8-hour O₃ standards. In February 2022, the California Air Resources Board took action at a public hearing to change Santa Barbara County’s designation from “unclassified” to “attainment” for the State PM_{2.5} standard, based on data measured in the County for the 3-year period from 2018 to 2020. The designation change became effective on October 10, 2022 when the California Office of Administrative Law (OAL) reviewed and approved the CARB rulemaking action. The SCCAB remains nonattainment for the state annual and 24-hour PM₁₀ standard.

The Ozone Plan relies primarily on the land use and population projections provided by the Santa Barbara County Association of Governments and CARB on-road emissions forecast as a basis for vehicle emission forecasting. As discussed in Section 1, the site consists of 2.56 acres zoned Planned Development Overlay/General Commercial which is generally assigned to large undeveloped parcels that are suitable for a combination of land uses, including visitor serving commercial facilities. The modified project would be of a similar size, design, and land use intensity as the approved project and the modified project would be consistent with the uses allowed within the Planned Development/General Commercial zoning.

The project would not conflict with or propose to substantially change existing land use or applicable land use policies as designated in the City’s General Plan; therefore, the project was included in the 2022 Ozone Plan. Similarly, the project does not have any growth inducing features. As such, the modified project would not result in new significant environmental effects or in a substantial increase in the severity of a previously identified significant effect relative to consistency with an applicable air quality plan.

3.2.2 Would the project result in a cumulatively considerable net increase of any criteria pollutant for which the project region is non-attainment under an applicable federal or state ambient air quality standard?

Air pollution is largely a cumulative impact. The nonattainment status of regional pollutants is a result of past and present development, and SBCAPCD develops and implements plans for future attainment of ambient air quality standards. Based on these considerations, project-level thresholds of significance for criteria pollutants are relevant in the determination of whether a project’s individual emissions would have a cumulatively significant impact on air quality.

Construction Emissions

Proposed construction activities would result in the temporary addition of pollutants to the local airshed caused by on-site sources (i.e., off-road construction equipment, soil disturbance, and ROC off-gassing) and off-site sources (i.e., on-road haul trucks, vendor trucks, and worker vehicle trips). Construction emissions can vary substantially from day to day, depending on the level of activity; the specific type of operation; and, for particulate matter, the prevailing weather conditions. Therefore, such emission levels can only be approximately estimated.

Internal combustion engines used by construction equipment, trucks, and worker vehicles would result in emissions of ROCs, NO_x, CO, PM₁₀, and PM_{2.5}. PM₁₀ and PM_{2.5} emissions would also be generated by entrained dust, which results from the exposure of earth surfaces to wind from the direct disturbance and movement of soil. Table 3 presents the estimated annual emissions generated during construction of the project. Details of the emission calculations are provided in Attachment A.

Table 3. Estimated Annual Construction Criteria Air Pollutant Emissions

Year	ROC	NO _x	CO	SO _x	PM ₁₀	PM _{2.5}
	Tons per year					
Approved Project						
2021	0.29	1.76	1.95	<0.01	0.14	0.09
2022	<0.01	0.01	0.01	<0.01	<0.01	<0.05
<i>Maximum</i>	0.24	1.71	1.58	<0.01	0.14	0.09
Modified Project						
2023	0.14	0.87	1.04	<0.01	0.16	0.08
2024	0.14	0.41	0.53	<0.01	0.03	0.02
<i>Maximum</i>	0.14	0.87	1.04	<0.1	0.16	0.08
<i>Threshold</i>	25	25	25	25	25	25
Threshold Exceeded?	No	No	No	No	No	No

Notes: ROC = reactive organic compound; NO_x = oxides of nitrogen; CO = carbon monoxide; SO_x = sulfur oxides; PM₁₀ = coarse particulate matter; PM_{2.5} = fine particulate matter. See Attachment A for complete results.

As shown in Table 3, the modified project construction would not exceed the SBCACPD’s thresholds. Because the Santa Barbara County portion of the SCCAB is a nonattainment area for the state PM₁₀ standard, construction

emissions control measures would be required for the Modified Project. Accordingly, the modified project would be subject to Mitigation Measures AQ-1(a) through AQ-1(g) from the 2015 Final EIR to reduce or avoid air pollutant emissions from construction activities to the extent possible. Additionally, the construction emissions for the modified project would be less than emissions estimates of the approved project for the project parcel for ROC, NO_x, CO, SO_x, and PM_{2.5}. The modified project is estimated to result in emissions estimates for PM₁₀ that would be 0.02 tons more in the first construction year and would be less in the second construction year. However, total emissions of the modified project would be less than the approved project during construction. Therefore, no new significant impacts would occur.

Operational Emissions

Table 4 presents the maximum daily emissions associated with the operation of the modified project and approved project after all phases of construction have been completed. Emissions were calculated in accordance with the methodology presented in Section 2.2, Operation. Complete details of the emissions calculations are provided in Attachment A of this document. Emissions represent maximum of summer and winter. “Summer” emissions are representative of the conditions that may occur during the O₃ season (May 1 to October 31), and “winter” emissions are representative of the conditions that may occur during the balance of the year (November 1 to April 30).

Table 4. Estimated Maximum Daily Operational Criteria Air Pollutant Emissions

Emission Source	VOC	NO _x	CO	SO _x	PM ₁₀	PM _{2.5}
	Pounds per Day					
Approved Project						
Area	0.11	0.01	0.63	<0.01	<0.01	<0.01
Energy	<0.01	<0.01	0.02	<0.01	<0.01	<0.01
Mobile	44.1	19.2	164	0.16	4.41	0.91
Total	44.2	19.3	165	0.16	4.41	1.53
Modified Project						
Area	0.39	<0.01	0.49	<0.01	<0.01	<0.01
Energy	0.02	0.15	0.13	<0.01	0.01	0.01
Mobile	37.2	14.8	129	0.13	4.01	0.81
Stationary	0.79	0.00	0.00	0.00	0.00	0.00
Total	38.4	14.9	129	0.13	4.02	0.82
<i>Vehicle source emission threshold</i>	25	25	—	—	—	—
Vehicle source emissions threshold exceeded?	Yes	No	—	—	—	—
<i>Area + vehicle source emissions threshold</i>	240	240	—	—	80	—
Area + vehicle source emissions threshold exceeded?	No	No	—	—	No	—

Notes: VOC = volatile organic compound; NO_x = oxides of nitrogen; CO = carbon monoxide; SO_x = sulfur oxides; PM₁₀ = coarse particulate matter; PM_{2.5} = fine particulate matter.
 See Attachment A for complete results.

As shown in Table 4, the modified project would not exceed the SBCAPCD operational criteria pollutant emissions thresholds for NO_x, CO, SO_x, PM₁₀, and PM_{2.5}. The project would exceed the operational threshold for VOCs. However the

information in Table 4 demonstrates that emissions resulting from the modified project would be less than the emissions from the approved project for the project parcel, primarily due to vehicle emission factors and building efficiency, given operational year 2025 for the modified project. As such, impacts would be reduced, and no new significant impacts would occur. The modified project would be subject to Mitigation Measure AQ-2 from the 2015 Final EIR to reduce or avoid air pollutant emissions from operation activities to the extent possible.

Cumulative Analysis

In considering cumulative impacts from the project, the analysis must specifically evaluate a project's contribution to the cumulative increase in pollutants for which the SCCAB is designated as nonattainment for the CAAQS and National Ambient Air Quality Standard (NAAQS). If a project's emissions would exceed SBCAPCD's significance thresholds, it would be considered to have a cumulatively considerable contribution to nonattainment status in the SCCAB. If a project does not exceed thresholds and is determined to have less than significant project-specific impacts, it may still contribute to a significant cumulative impact on air quality. The basis for analyzing the project's cumulatively considerable contribution is if the project's contribution accounts for a significant proportion of the cumulative total emissions (i.e., it represents a "cumulatively considerable contribution" to the cumulative air quality impact) and consistency with SBCAPCD's 2022 Ozone Plan, which addresses cumulative emissions in the SCCAB.

The SCCAB has been designated as a state nonattainment area for O₃ and PM₁₀. The nonattainment status is the result of CARBs review of monitoring station data from 2018 to 2020. Construction of the project would generate ROC and NO_x emissions (which are precursors to O₃). As indicated in Table 3, project-generated construction emissions would not exceed the City's emission-based significance thresholds for ROC, NO_x, CO, SO₂, PM₁₀, or PM_{2.5}. The project would also not exceed the SBCAPCD criteria air pollutant emissions during operations.

Cumulative localized impacts would potentially occur if a construction project were to occur concurrently with another off-site project. Construction schedules for potential future projects near the project site are currently unknown; therefore, potential construction impacts associated with two or more simultaneous projects would be speculative.⁴ However, future projects would be subject to CEQA and would require an air quality analysis and, where necessary, mitigation if the project would exceed SBCAPCD's significance thresholds. Criteria air pollutant emissions associated with construction activity of future proposed projects would be reduced through implementation of control measures required by SBCAPCD. Cumulative PM₁₀ and PM_{2.5} emissions would be reduced because all future projects would be subject to SBCAPCD Rule 345, which sets forth general and specific requirements for all construction sites in the SBCAPCD.

Based on the previous considerations, the modified project would not result in a cumulatively considerable increase in emissions of nonattainment pollutants. No new significant impacts would occur, and no previously identified significant impacts would substantially increase in severity.

⁴ The CEQA Guidelines state that if a particular impact is too speculative for evaluation, the agency should note its conclusion and terminate discussion of the impact (14 CCR 15145). This discussion is nonetheless provided in an effort to show good-faith analysis and to comply with CEQA's information disclosure requirements.

3.2.3 Would the project expose sensitive receptors to substantial pollutant concentrations?

Health Impacts of Toxic Air Contaminants

A substance is considered toxic if it has the potential to cause adverse health effects in humans, including increasing the risk of cancer upon exposure, or acute (immediate) and/or chronic (cumulative) non-cancer health effects. A toxic substance released into the air is considered a TAC. Adverse health effects associated with exposure to TACs may include carcinogenic (i.e., cancer-causing) and noncarcinogenic effects. Noncarcinogenic effects typically affect one or more target organ systems and may be experienced on either short-term (acute) or long-term (chronic) exposure to a given TAC. There are existing residences across the street from the project on Santa Barbara and Cota Streets. A childcare center is also located across the street from the project site on Cota Street.

TACs are identified by federal and state agencies based on a review of available scientific evidence. In the State of California, TACs are identified through a two-step process that was established in 1983 under the Toxic Air Contaminant Identification and Control Act. This two-step process of risk identification and risk management and reduction was designed to protect residents from the health effects of toxic substances in the air. In addition, the California Air Toxics “Hot Spots” Information and Assessment Act, AB 2588, was enacted by the legislature in 1987 to address public concern over the release of TACs into the atmosphere.

Examples include certain aromatic and chlorinated hydrocarbons, certain metals, and asbestos. TACs are generated by a number of sources, including stationary sources such as dry cleaners, gas stations, combustion sources, and laboratories; mobile sources such as automobiles; and area sources such as landfills.

Project construction would result in emissions of DPM from heavy construction equipment and trucks accessing the site. DPM is characterized as a TAC by the State of California. The OEHHA has identified carcinogenic and chronic noncarcinogenic effects from long-term exposure but has not identified health effects due to short-term exposure to diesel exhaust. According to OEHHA, HRAs, which determine the exposure of sensitive receptors to toxic emissions, should be based on a 30-year exposure period for the maximally exposed individual resident (MEIR); however, such assessments should be limited to the period/duration of activities associated with the project (12 months). Emissions during construction would not be concentrated in one area of the site but would be spread over the entirety of the site. Emissions would not be continuous and would cease once construction is complete. Additionally, the prevailing wind direction would be from the northwest away from existing and future receptors (SBCACPD 2023). Therefore, the project would not expose sensitive receptors to substantial quantities of TACs during construction. Impacts would be **less than significant**.

During operation, the project would emit TACs from the gasoline station. A health risk assessment was prepared to evaluate potential health risk impacts of the project during operation (Dudek 2022). The results of the HRA are shown in Table 5.

Table 5. Operational Health Risk Assessment Results

Impact Parameter	Units	Project Impact	CEQA Threshold	Level of Significance
Maximally exposed individual - Residential	Per Million	0.6	≥10	Less than Significant
Maximally exposed individual - Worker	Per Million	<0.1	≥10	Less than Significant
Maximally exposed individual - Sensitive Receptor	Per Million	<0.1	≥10	Less than Significant
Chronic Hazard Index - Residential	Index Value	<0.1	>1	Less than Significant
Chronic Hazard Index - Worker	Index Value	<0.1	>1	Less than Significant
Chronic Hazard Index - Sensitive Receptor	Index Value	<0.1	>1	Less than Significant
Acute Hazard Index - Residential	Index Value	<0.1	>1	Less than Significant
Acute Hazard Index - Worker	Index Value	<0.1	>1	Less than Significant
Acute Hazard Index - Sensitive Receptor	Index Value	<0.1	>1	Less than Significant

Note: CEQA = California Environmental Quality Act.
Source: Dudek 2022.

As shown in Table 5, modified project operation would not exceed the SBCACPD thresholds for cancer, chronic hazard index, or acute hazard index. The modified project operational TAC health risk impacts would be considered less than significant. No new significant impacts would occur, and no previously identified significant impacts would substantially increase in severity.

Health Impacts of Carbon Monoxide

Mobile-source impacts occur on two basic scales of motion. Regionally, project-related travel would add to regional trip generation and increase the VMT within the local airshed and the SCCAB. Locally, project-related traffic would be added to the City’s roadway system. If such traffic occurs during periods of poor atmospheric ventilation, consists of a large number of vehicles “cold-started” and operating at pollution-inefficient speeds, and operates on roadways already crowded with non-project traffic, there is a potential for the formation of microscale CO hotspots in the area immediately around points of congested traffic. Because of continued improvement in mobile emissions at a rate faster than the rate of vehicle growth and/or congestion, the potential for CO hotspots in the SCCAB is steadily decreasing.

Projects contributing to adverse traffic impacts may result in the formation of CO hotspots. Due to the relatively low background ambient CO levels in Santa Barbara County, localized CO impacts associated with project traffic alone are not expected to exceed the CO health-related air quality standards. Therefore, CO hotspot analyses are not required anymore (SBCAPCD 2017). Therefore, a CO hotspot analysis is not needed and the modified project would have a less than significant impact. No new significant impacts would occur, and no previously identified significant impacts would substantially increase in severity.

Health Impacts of Other Criteria Air Pollutants

Construction and operation of the modified project would not result in emissions that exceed the SBCAPCD’s emission thresholds for any criteria air pollutants. Regarding VOCs, some VOCs are associated with motor vehicles and construction equipment, while others are associated with architectural coatings, the emissions of which would not result in the

exceedances of the SBCAPCD's thresholds. Generally, the VOCs in architectural coatings are of relatively low toxicity. Additionally, SBCAPCD Rule 323.1 restricts the VOC content of coatings for both construction and operational applications.

In addition, VOCs and NO_x are precursors to O₃, for which the SCCAB is designated as attainment with respect to the NAAQS and nonattainment for the CAAQS. The health effects associated with O₃ are generally associated with reduced lung function. The contribution of VOCs and NO_x to regional ambient O₃ concentrations is the result of complex photochemistry. The increases in O₃ concentrations in the SCCAB due to O₃ precursor emissions tend to be found downwind from the source location to allow time for the photochemical reactions to occur. However, the potential for exacerbating excessive O₃ concentrations would also depend on the time of year that the VOC emissions would occur, because exceedances of the O₃ ambient air quality standards tend to occur between April and October when solar radiation is highest.

Regarding NO₂, according to the construction emissions analysis, construction of the modified project would not contribute to exceedances of the NAAQS and CAAQS for NO₂. Health impacts from exposure to NO₂ and NO_x are associated with respiratory irritation, which may be experienced by nearby receptors during the periods of heaviest use of off-road construction equipment. However, these operations would be relatively short term. Additionally, off-road construction equipment would operate at various portions of the site and would not be concentrated in one portion of the site at any one time. Construction of the modified project would not require any stationary emission sources that would create substantial, localized NO_x impacts. Therefore, health impacts would be considered less than significant.

The VOC and NO_x emissions, as described previously, would minimally contribute to regional O₃ concentrations and its associated health effects. In addition to O₃, NO_x emissions would not contribute to potential exceedances of the NAAQS and CAAQS for NO₂. Thus, it is not expected that the modified project's operational NO_x emissions would result in exceedances of the NO₂ standards or contribute to the associated health effects. CO tends to be a localized impact associated with congested intersections. The associated CO hotspots were discussed previously as a less than significant impact. Thus, the modified project's CO emissions would not contribute to significant health effects associated with this pollutant. Likewise, PM₁₀ and PM_{2.5} would not contribute to potential exceedances of the NAAQS and CAAQS for particulate matter, would not obstruct the SCCAB from coming into attainment for these pollutants, and would not contribute to significant health effects associated with particulates.

Based on the preceding considerations, health impacts associated with criteria air pollutants would be less than significant.

3.2.4 Would the project create objectionable odors affecting a substantial number of people?

The occurrence and severity of potential odor impacts depends on numerous factors. The nature, frequency, and intensity of the source; the wind speeds and direction; and the sensitivity of receiving location each contribute to the intensity of the impact. Although offensive odors seldom cause physical harm, they can be annoying and cause distress among the public and generate citizen complaints.

Odors would be potentially generated from vehicles and equipment exhaust emissions during construction of the project. Potential odors produced during construction would be attributable to concentrations of unburned hydrocarbons from tailpipes of construction equipment and asphalt pavement application. Such odors would disperse rapidly from the project site and generally occur at magnitudes that would not affect substantial numbers of people. Therefore, impacts associated with odors during construction would not lead to new impacts, and no previously identified significant impacts would substantially increase in severity.

Land uses and industrial operations associated with odor complaints include fast food restaurants, bakeries, coffee roasting facilities, agricultural uses, wastewater treatment plants, food-processing plants, chemical plants, composting operations, refineries, landfills, dairies, and fiberglass molding facilities (SBCAPCD 2017). The project would include a fast food restaurant component; however, receptors would be separated by parking lots and other commercial services based on the project layout which should reduce the potential for incompatibility due to odors. As such, impacts would remain less than significant for the modified project. The modified project would not lead to new impacts, and no previously identified significant impacts would substantially increase in severity.

4 Greenhouse Gas Emissions Assessment

GHGs are gases that absorb infrared radiation in the atmosphere. The greenhouse effect is a natural process that contributes to regulating the Earth's temperature. Global climate change concerns are focused on whether human activities are leading to an enhancement of the greenhouse effect. Principal GHGs include CO₂, CH₄, nitrous oxide (N₂O), O₃, and water vapor. If the atmospheric concentrations of GHGs rise, the average temperature of the lower atmosphere will gradually increase. Globally, climate change has the potential to impact numerous environmental resources through uncertain impacts related to future air temperatures and precipitation patterns. Although climate change is driven by global atmospheric conditions, climate change impacts are felt locally. Climate change is already affecting California. Average temperatures have increased, leading to more extreme hot days and fewer cold nights; shifts in the water cycle have been observed, with less winter precipitation falling as snow, and both snowmelt and rainwater running off earlier in the year; sea levels have risen; and wildland fires are becoming more frequent and intense due to dry seasons that start earlier and end later (CAT 2010).

The effect each GHG has on climate change is measured as a combination of the mass of its emissions and the potential of a gas or aerosol to trap heat in the atmosphere, known as its global warming potential (GWP), which varies among GHGs. Total GHG emissions are expressed as a function of how much warming would be caused by the same mass of CO₂. Thus, GHG emissions are typically measured in terms of pounds or tons of CO₂ equivalent (CO₂e). The CO₂e for a gas is derived by multiplying the mass of the gas by the associated GWP, such that metric tons (MT) of CO₂e = (MT of a GHG) × (GWP of the GHG). CalEEMod assumes that the GWP for CH₄ is 25, which means that emissions of 1 MT of CH₄ are equivalent to emissions of 25 MT of CO₂, and the GWP for N₂O is 298, based on the Intergovernmental Panel on Climate Change's Fourth Assessment Report (IPCC 2007).

4.1 Thresholds of Significance

The significance criteria used to evaluate the project's GHG emissions impacts are based on the recommendations provided in Appendix G of the CEQA Guidelines. For the purposes of this GHG emissions analysis, the project would have a significant environmental impact if it would (14 CCR 15000 et seq.):

1. Generate GHG emissions, either directly or indirectly, that may have a significant impact on the environment; or
2. Conflict with an applicable plan, policy, or regulation adopted for the purpose of reducing the emissions of GHGs.

As stated in CEQA Guidelines Section 15064.4(b)(1)-(3),

a lead agency should consider the following factors, among others, when assessing the significance of impacts from GHG emissions on the environment: (1) the extent to which a project

may increase or reduce GHG emissions as compared to the existing environmental setting; (2) whether project emissions exceed a threshold of significance that the lead agency determines applies to the project; and, (3) the extent to which the project complies with regulations or requirements adopted to implement a statewide, regional, or local plan for the reduction or mitigation of greenhouse gas emissions.

Section 15064(h)(3) of the CEQA Guidelines also states that

[a] lead agency may determine that a project's incremental contribution to a cumulative effect is not cumulatively considerable if the project will comply with the requirements in a previously approved plan or mitigation program that provides specific requirements that will avoid or substantially lessen the cumulative problem within the geographic area in which the project is located.

The CEQA Guidelines do not prescribe specific methodologies for performing an assessment, do not establish specific quantitative thresholds of significance, and do not mandate specific mitigation measures. Rather, the CEQA Guidelines emphasize the lead agency's discretion to determine the appropriate methodologies and thresholds of significance consistent with the manner in which other impact areas are handled in CEQA (CNRA 2009).

The OPR Technical Advisory titled *CEQA and Climate Change: Addressing Climate Change through California Environmental Quality Act Review* states that

public agencies are encouraged but not required to adopt thresholds of significance for environmental impacts. Even in the absence of clearly defined thresholds for GHG emissions, the law requires that such emissions from CEQA projects must be disclosed and mitigated to the extent feasible whenever the lead agency determines that the project contributes to a significant, cumulative climate change impact. (OPR 2008)

Furthermore, the advisory document indicates that "in the absence of regulatory standards for GHG emissions or other scientific data to clearly define what constitutes a 'significant impact,' individual lead agencies may undertake a project-by-project analysis, consistent with available guidance and current CEQA practice."

Global climate change is a cumulative impact; a project participates in this potential impact through its incremental contribution combined with the cumulative increase of all other sources of GHGs. There are currently no established quantitative thresholds for assessing whether the GHG emissions of a project, such as the project, would be considered a cumulatively considerable contribution to global climate change; however, all reasonable efforts should be made to minimize a project's contribution to global climate change. In addition, while GHG impacts are recognized exclusively as cumulative impacts (CAPCOA 2008), GHG emissions impacts must also be evaluated on a project-level under CEQA.

County of Santa Barbara

The County adopted the interim greenhouse gas (GHG) emissions thresholds to apply to new development projects while the County updates its Energy and Climate Action Plan (ECAP). The updated ECAP, now referred to as the 2030 Climate Action Plan (CAP), will identify reductions needed in both existing and new developments in the county to meet its 2030 GHG emissions reduction target. In July 2020, the County adopted a new target to reduce its emissions by 50% below 2007 levels by 2030 with direction from the Board of Supervisors (County of Santa Barbara

2020). The interim thresholds will help the County process discretionary projects under the California Environmental Quality Act (CEQA) and continue to achieve GHG emissions reductions from new development while it prepares the 2030 CAP.

The County Planning and Development Department developed the interim GHG emissions thresholds to assist project applicants to comply with the requirements of CEQA regarding potentially adverse impacts to climate change. The determination on whether or not a project may have a significant effect on the environment shall be based in part on the thresholds of significance. The proposed interim thresholds for GHG emissions are quantitative measures of environmental change. Thresholds of significance supplement provisions in the Guidelines for Implementation of the California Environmental Quality Act (CEQA Guidelines) for the determination of significant environmental effects, including Sections 15064, 15065, 15382, and Appendix G incorporated herein. The primary purpose of the interim GHG emissions thresholds is to provide a means to identify proposed local plans and development projects that may have a significant adverse effect related to GHGs. Subsequent sections of this memorandum present the justifications for the recommended interim GHG emissions thresholds. These changes were incorporated into the County's Environmental Thresholds and Guidelines Manual as amended on October 27, 2020 (County of Santa Barbara 2020).

The CEQA Guidelines address GHG emissions as a cumulative impact due to the global nature of climate change (14 CCR 15064.4[b]). As the California Supreme Court explained, "because of the global scale of climate change, any one project's contribution is unlikely to be significant by itself" (Cleveland National Forest Foundation v. San Diego Assn. of Governments [2017] 3 Cal.5th 497, 512.). A project's significant GHG impacts must be disclosed and mitigated to the extent feasible whenever the lead agency determines that the project contributes to a significant, cumulative climate change impact (14 CCR 15064.4[b] and 15183.5). Therefore, the impacts analysis of GHG emissions is global in nature and should be considered in a broader context. A project's incremental contribution may be cumulatively considerable even if it appears relatively small compared to statewide, national or global emissions (14 CCR 15064.4[b]). The interim GHG emissions thresholds are set at a level of impact that identifies either (1) a cumulatively considerable contribution to an existing adverse condition, or (2) a cumulatively significant impact in combination with other projects causing related impacts.

The interim thresholds that apply to land use development projects, which include both project level residential and non-residential development and plans (e.g., specific plans and community plans). These thresholds would not apply to GHG-emitting power plants, oil and gas facilities, or other industrial stationary sources as the County has an adopted bright line threshold of 1,000 MT CO₂e per year for industrial stationary sources. The interim thresholds will only apply to non-exempt discretionary projects under CEQA. Under Step 1, applicants first compare non-exempt project applications against a screening threshold. Applicants can either qualitatively compare the project size to project screening criteria, or, if the screening criteria are not applicable, quantitatively calculate project-specific emissions (see Table 3 of the GHG memorandum). Examples of projects that may not be able to use project screening criteria include (1) project types not included in Table 3 of the GHG memorandum, or (2) projects that include emissions sources not accounted for in the modeled assumptions for the proposed land use type shown in Table 3 of the GHG memorandum. The screening threshold shall be no greater than 300 MT CO₂e per year, based on the estimated effectiveness of mitigation measures for new development. This threshold would result in approximately 15% of all applicable future projects and 87% of all applicable future land use emissions being subject to the efficiency threshold under Step 2. Under Step 2, any project with 2030 estimated emissions exceeding the screening threshold will be subject to an efficiency GHG emissions threshold based on the project's estimated service population. For projects exceeding the screening threshold, an efficiency threshold of 3.8 MT

CO₂e/year per service population (SP) in 2030 will apply. Projects subject to the efficiency threshold amortize any construction emissions over the lifetime of the project (e.g., 30 years). The efficiency threshold would apply to the sum of the amortized construction emissions and the estimated annual operational emissions. Furthermore, until the 2030 CAP is adopted, the County considers projects or plans that have emissions below interim thresholds to be consistent with County GHG emission reduction plans. The interim thresholds are part of the County's GHG emissions reduction strategy and were informed by the County's 2030 target. The interim thresholds provide a pathway for projects and plans to show compliance with County goals (County of Santa Barbara 2020).

Santa Barbara County Air Pollution Control District

As mentioned previously, the SBCAPCD provides suggested guidance for criteria air pollutant quantitative thresholds for purposes of conducting air quality assessments. That guidance is contained in the SBCAPCD "Scope and Content for Air Quality Sections of Environmental Documents," but does not include quantitative thresholds for GHG impacts (SBCAPCD 2017).

Recently, the SBCAPCD adopted a quantitative CEQA threshold of significance for GHG emissions from stationary source projects. The guidance states that a proposed stationary source project would not have a significant GHG impact, if operation of the project would:

- Emit less than the screening significance level of 10,000 MT CO₂e per year;
- Show compliance with an approved GHG emission reduction plan or GHG mitigation program which avoids or substantially reduces GHG emissions (sources subject to the AB 32 Cap-and-Trade requirements pursuant to Title 17, Article 5 (California Cap on Greenhouse Gas Emissions and Market-based Compliance Mechanisms) would meet the criteria); or
- Show consistency with the AB 32 Scoping Plan GHG emission reduction goals by reducing project emissions 15.3% below Business As Usual (BAU).

City of Santa Maria

The City does not have an adopted GHG threshold or qualified GHG reduction plan for the project to tier off. The 2015 EIR evaluated the approved project utilizing the SLOAPCD's efficiency threshold of 4.9 MT CO₂e per service population and determined the approved project would have significant and unavoidable impacts related to greenhouse gas emissions. Therefore, the modified project is evaluated against the GHG emissions associated with the approved project for the project parcel to determine if the modified project would result in new impacts or impacts of increased severity related to GHG emissions.

4.2 Impact Analysis

4.2.1 Would the project generate greenhouse gas emissions, either directly or indirectly, that may have a significant impact on the environment?

Construction Emissions

Construction of the project would result in GHG emissions, which are primarily associated with use of off-road construction equipment, on-road vendor and haul trucks, and worker vehicles. Additionally, the construction GHG emissions are shown annualized over 30 years. Therefore, the total construction GHG emissions were calculated, amortized over 30 years, added to the operational emissions.

CalEEMod was used to estimate GHG emissions during construction. Construction of the project is anticipated to last up to 12 months. On-site sources of GHG emissions include off-road equipment and off-site sources include on-road vehicles (haul trucks, vendor trucks, and worker vehicles). Table 6 presents construction GHG emissions for the project from on-site and off-site emission sources.

Table 6. Estimated Annual Construction Greenhouse Gas Emissions

Year	CO ₂	CH ₄	N ₂ O	CO ₂ e
	Metric Tons			
Approved Project				
2021	294	0.01	<0.01	296
2022	2.35	<0.01	<0.01	2.39
Total				299
Annualized emissions over 30 years (metric tons per year)				9.97
Modified Project				
2023	168	0.01	<0.01	169
2024	89.2	<0.01	0.04	90.0
Total				259
Annualized emissions over 30 years (metric tons per year)				8.63

Notes: CO₂ = carbon dioxide; CH₄ = methane; N₂O = nitrous oxide; CO₂e = carbon dioxide equivalent. Construction emissions were annualized over 30 years. See Attachment A for complete results.

As shown in Table 6, the estimated total GHG emissions during construction of the modified project would be approximately 259 MT CO₂e and the estimated total GHG emissions during construction of the approved project would be 299 MTCO₂e. Estimated modified project-generated construction emissions amortized over 30 years would be approximately 9 MT CO₂e per year and the estimated approved project-generated construction emissions amortized over 30 years would be 10 MT CO₂e per year. As with project-generated construction air quality pollutant emissions, GHG emissions generated during construction of the project would be short term in nature, lasting only for the duration of the construction period, and would not represent a long-term source of GHG emissions. Because there is no separate GHG threshold for construction, the evaluation of significance is determined by adding the amortized construction emissions to the operational emissions and comparing them to the operational threshold.

Operational Emissions

CalEEMod was used to estimate potential project-generated operational GHG emissions from energy sources (natural gas/electricity) mobile sources, solid waste, area sources and water and wastewater. Operational year 2025 was assumed upon completion of construction. The estimation of operational energy emissions was based on the methodology presented in Section 2.2. Table 7 presents the GHG emissions of the project during operation.

Table 7. Estimated Annual Operation Plus Amortized Construction Greenhouse Gas Emissions

Emissions Source	CO ₂	CH ₄	N ₂ O	CO ₂ e
	Metric Tons per Year			
Approved Project				
Area	0.21	<0.01	0.01	0.05
Energy	23.1	<0.01	<0.01	23.3
Mobile	2,270	0.43	0.23	2,353
Solid Waste	1.80	0.18	0.00	6.28
Water and Wastewater	0.96	<0.01	<0.01	1.26
Amortized construction emissions				9.97
Total				2,394
Modified Project				
Area	0.10	<0.01	<0.01	8.15 ^a
Energy	32.5	0.01	<0.01	32.5
Mobile	2,077	0.36	0.20	2,149
Solid Waste	5.09	0.51	0.00	17.8
Water and Wastewater	0.50	<0.01	<0.01	0.86
Amortized construction emissions				8.63
Total				2,218

Notes: CO₂ = carbon dioxide; CH₄ = methane; N₂O = nitrous oxide; CO₂e = carbon dioxide equivalent.

^aIncludes emission estimates from refrigerants.

See Attachment A for complete results.

As shown in Table 7, the estimated total GHG emissions during operation of the modified project would be approximately 2,218 MT CO₂e, including amortized construction emissions. As shown in Table 7, this is lower than the emissions associated with the approved project which would be 2,394 MT CO₂e for the project parcel. Emissions from the modified project are anticipated to be less than the emissions generated by the approved project, largely due to reduced mobile source emissions. Therefore, the modified project would not lead to new impacts, and no previously identified significant impacts would substantially increase in severity. The modified project would be subject to Mitigation Measures GHG-1(a) and GHG-1(b) from the 2015 Final EIR to reduce or GHG emissions from operational activities to the extent possible.

4.2.2 Would the project conflict with an applicable plan, policy, or regulation adopted for the purpose of reducing the emissions of greenhouse gases?

The 2022 Scoping Plan does not prescribe or require specific actions by local government agencies; rather, the Scoping Plan provides guidance to local agencies and CARB supports programs that assist local agencies. Local government efforts to reduce emissions within their jurisdiction are critical to achieving the state's long term GHG goals, and can also provide important co-benefits, such as improved air quality, local economic benefits, more sustainable communities, and an improved quality of life. CARB recommends statewide targets of no more than 6 MT CO_{2e} per capita by 2030, and no more than 2 MT CO_{2e} per capita by 2050. The statewide per capita targets account for all emissions sectors in the state, statewide population forecasts, and the statewide reductions necessary to achieve the 2030 statewide target under SB 32 and the longer-term state emissions reduction goal of 80% below 1990 levels by 2050. This limit represents California's and these other governments' recognition of their "fair share" to reduce GHG emissions to the scientifically based levels to limit global warming below 2 °C.

The modified project would not exceed the emissions established for the project parcel in the 2015 EIR and would implement the MM-GHG-1 and MM-GHG-2 from the 2015 EIR. The modified project like the approved project would be a part of a mixed-use design intended to locate housing, office and retail land uses in proximity reducing vehicle trips and trip distances and would not conflict with the statewide goals and policies. Therefore, the modified project would not lead to new impacts, and no previously identified significant impacts would substantially increase in severity.

5 Conclusions

Criteria air pollutant emissions generated during operation of the modified project would not exceed SBCAPCD's significance thresholds and would be less than the emissions that would be generated by the approved project. Therefore, no new impacts would occur in the category of air quality, and no previously identified significant impacts would substantially increase in severity compared to the 2015 EIR.

Estimated total GHG emissions generated by the modified project would be less than those associated with the approved project. As demonstrated herein, the modified project would not conflict with an applicable plan, policy, or regulation adopted for the purpose of reducing the emissions of GHGs. No new impacts would occur in the category of GHG emissions, and no previously identified significant impacts would substantially increase in severity compared to the 2015 EIR.

6 References Cited

14 CCR 15000–15387 and Appendices A–L. Guidelines for Implementation of the California Environmental Quality Act, as amended.

CAPCOA (California Air Pollution Control Officers Association). 2008. CEQA & Climate Change: Evaluating and Addressing Greenhouse Gas Emissions from Projects Subject to the California Environmental Quality Act. January 2008.

- CAPCOA. 2022. California Emissions Estimator Model (CalEEMod) User's Guide Version 2022.1.1.5. Accessed January 2023. <http://www.caleemod.com/>
- EPA (Environmental Protection Agency). 2023. "Monitor Values Report." Accessed January 2023. <https://www.epa.gov/outdoor-air-quality-data/monitor-values-report>
- CAT (Climate Action Team). 2010. Climate Action Team Biennial Report. Sacramento, California. April 2010. Accessed January 2023. <http://www.energy.ca.gov/2010publications/CAT-1000-2010-004/CAT-1000-2010-004.PDF>.
- City of Santa Maria 2015. Betteravia Plaza General Plan Amendment Land and Zone Change and Development Agreement Final Environmental Impact Report. Accessed January 2023. <https://www.cityofsantamaria.org/home/showpublisheddocument/12470/635854235874970000>
- CNRA (California Natural Resources Agency). 2009. Final Statement of Reasons for Regulatory Action: Amendments to the State CEQA Guidelines Addressing Analysis and Mitigation of Greenhouse Gas Emissions Pursuant to SB 97. December 2009. Accessed January 2023. http://resources.ca.gov/ceqa/docs/Final_Statement_of_Reasons.pdf.
- Dudek. 2022. Refined Health Risk Assessment for the Betteravia Chevron. December 6.
- IPCC (Intergovernmental Panel on Climate Change). 2007. IPCC Fourth Assessment Synthesis of Scientific-Technical Information Relevant to Interpreting Article 2 of the U.N. Framework Convention on Climate Change. November. Accessed January 2023. https://www.ipcc.ch/pdf/assessment-report/ar4/syr/ar4_syr.pdf.
- OPR (California Governor's Office of Planning and Research). 2008. Technical Advisory – CEQA and Climate Change: Addressing Climate Change through California Environmental Quality Act (CEQA) Review. June 19, 2008. Accessed January 2023
- SBCAG (Santa Barbara County Association of Governments). 2019. Regional Growth Forecast 2050 Santa Barbara County. January. Accessed January 2023. http://www.sbcag.org/uploads/2/4/5/4/24540302/regional_growth_forecast_2050.pdf.
- SBCAPCD (Santa Barbara County Air Pollution Control District). 2014. Rule 323.1, Architectural Coatings. June 19. Accessed January 2023. <https://www.ourair.org/wp-content/uploads/rule323.1.pdf>.
- SBCAPCD. 2017. Scope and Content of Air Quality Sections in Environmental Documents. June. Accessed January 2023. <https://www.ourair.org/wp-content/uploads/ScopeContentJune2017-LimitedUpdate.pdf>.
- SBCAPCD. 2020. "Modeling Guidelines for Health Risk Assessments." June. Accessed January 2023. <https://www.ourair.org/wp-content/uploads/apcd-15i.pdf>.
- SBCAPCD. 2022a. Gasoline Station Health Risk Assessment Application Form-25T. March 29. Accessed July 2022. <https://www.ourair.org/wp-content/uploads/apcd-25T.pdf>.
- SBCAPCD. 2022b. 2022 Ozone Plan. December 15. Accessed January 2023. <https://www.ourair.org/wp-content/uploads/2022-Ozone-Plan.pdf>.

SBCAPCD. 2023. Wind Rose Plot for Santa Maria Airport 2012-2016. Accessed January 2023.
<https://www.ourair.org/wp-content/uploads/Santa-Maria-Airport-U-adj-2012-2016-Wind-Rose.pdf>

Attachment A

Emissions Calculations

Betteravia Plaza Existing Detailed Report

Table of Contents

1. Basic Project Information

1.1. Basic Project Information

1.2. Land Use Types

1.3. User-Selected Emission Reduction Measures by Emissions Sector

2. Emissions Summary

2.1. Construction Emissions Compared Against Thresholds

2.2. Construction Emissions by Year, Unmitigated

2.3. Construction Emissions by Year, Mitigated

2.4. Operations Emissions Compared Against Thresholds

2.5. Operations Emissions by Sector, Unmitigated

2.6. Operations Emissions by Sector, Mitigated

3. Construction Emissions Details

3.1. Site Preparation (2021) - Unmitigated

3.2. Site Preparation (2021) - Mitigated

3.3. Grading (2021) - Unmitigated

3.4. Grading (2021) - Mitigated

3.5. Building Construction (2021) - Unmitigated

3.6. Building Construction (2021) - Mitigated

3.7. Paving (2021) - Unmitigated

3.8. Paving (2021) - Mitigated

3.9. Paving (2022) - Unmitigated

3.10. Paving (2022) - Mitigated

3.11. Architectural Coating (2022) - Unmitigated

3.12. Architectural Coating (2022) - Mitigated

4. Operations Emissions Details

4.1. Mobile Emissions by Land Use

4.1.1. Unmitigated

4.1.2. Mitigated

4.2. Energy

4.2.1. Electricity Emissions By Land Use - Unmitigated

4.2.2. Electricity Emissions By Land Use - Mitigated

4.2.3. Natural Gas Emissions By Land Use - Unmitigated

4.2.4. Natural Gas Emissions By Land Use - Mitigated

4.3. Area Emissions by Source

4.3.2. Unmitigated

4.3.1. Mitigated

4.4. Water Emissions by Land Use

4.4.2. Unmitigated

4.4.1. Mitigated

4.5. Waste Emissions by Land Use

4.5.2. Unmitigated

4.5.1. Mitigated

4.6. Refrigerant Emissions by Land Use

4.6.1. Unmitigated

4.6.2. Mitigated

4.7. Offroad Emissions By Equipment Type

4.7.1. Unmitigated

4.7.2. Mitigated

4.8. Stationary Emissions By Equipment Type

4.8.1. Unmitigated

4.8.2. Mitigated

4.9. User Defined Emissions By Equipment Type

4.9.1. Unmitigated

4.9.2. Mitigated

4.10. Soil Carbon Accumulation By Vegetation Type

4.10.1. Soil Carbon Accumulation By Vegetation Type - Unmitigated

4.10.2. Above and Belowground Carbon Accumulation by Land Use Type - Unmitigated

4.10.3. Avoided and Sequestered Emissions by Species - Unmitigated

4.10.4. Soil Carbon Accumulation By Vegetation Type - Mitigated

4.10.5. Above and Belowground Carbon Accumulation by Land Use Type - Mitigated

4.10.6. Avoided and Sequestered Emissions by Species - Mitigated

5. Activity Data

5.1. Construction Schedule

5.2. Off-Road Equipment

5.2.1. Unmitigated

5.2.2. Mitigated

5.3. Construction Vehicles

5.3.1. Unmitigated

5.3.2. Mitigated

5.4. Vehicles

5.4.1. Construction Vehicle Control Strategies

5.5. Architectural Coatings

5.6. Dust Mitigation

5.6.1. Construction Earthmoving Activities

5.6.2. Construction Earthmoving Control Strategies

5.7. Construction Paving

5.8. Construction Electricity Consumption and Emissions Factors

5.9. Operational Mobile Sources

5.9.1. Unmitigated

5.9.2. Mitigated

5.10. Operational Area Sources

5.10.1. Hearths

5.10.1.1. Unmitigated

5.10.1.2. Mitigated

5.10.2. Architectural Coatings

5.10.3. Landscape Equipment

5.10.4. Landscape Equipment - Mitigated

5.11. Operational Energy Consumption

5.11.1. Unmitigated

5.11.2. Mitigated

5.12. Operational Water and Wastewater Consumption

5.12.1. Unmitigated

5.12.2. Mitigated

5.13. Operational Waste Generation

5.13.1. Unmitigated

5.13.2. Mitigated

5.14. Operational Refrigeration and Air Conditioning Equipment

5.14.1. Unmitigated

5.14.2. Mitigated

5.15. Operational Off-Road Equipment

5.15.1. Unmitigated

5.15.2. Mitigated

5.16. Stationary Sources

5.16.1. Emergency Generators and Fire Pumps

5.16.2. Process Boilers

5.17. User Defined

5.18. Vegetation

5.18.1. Land Use Change

5.18.1.1. Unmitigated

5.18.1.2. Mitigated

5.18.1. Biomass Cover Type

5.18.1.1. Unmitigated

5.18.1.2. Mitigated

5.18.2. Sequestration

5.18.2.1. Unmitigated

5.18.2.2. Mitigated

6. Climate Risk Detailed Report

6.1. Climate Risk Summary

6.2. Initial Climate Risk Scores

6.3. Adjusted Climate Risk Scores

6.4. Climate Risk Reduction Measures

7. Health and Equity Details

7.1. CalEnviroScreen 4.0 Scores

7.2. Healthy Places Index Scores

7.3. Overall Health & Equity Scores

7.4. Health & Equity Measures

7.5. Evaluation Scorecard

7.6. Health & Equity Custom Measures

8. User Changes to Default Data

1. Basic Project Information

1.1. Basic Project Information

Data Field	Value
Project Name	Betteravia Plaza Existing
Lead Agency	—
Land Use Scale	Project/site
Analysis Level for Defaults	County
Windspeed (m/s)	2.90
Precipitation (days)	10.0
Location	34.920984987835695, -120.44568020502987
County	Santa Barbara
City	Santa Maria
Air District	Santa Barbara County APCD
Air Basin	South Central Coast
TAZ	3387
EDFZ	6
Electric Utility	Pacific Gas & Electric Company
Gas Utility	Southern California Gas

1.2. Land Use Types

Land Use Subtype	Size	Unit	Lot Acreage	Building Area (sq ft)	Landscape Area (sq ft)	Special Landscape Area (sq ft)	Population	Description
Gasoline/Service Station	12.0	Pump	0.04	1,694	0.00	—	—	—
Pharmacy/Drugstore w/o Drive Thru	13.0	1000sqft	0.00	13,000	0.00	—	—	—

Parking Lot	2.20	Acre	2.20	0.00	0.00	—	—	—
-------------	------	------	------	------	------	---	---	---

1.3. User-Selected Emission Reduction Measures by Emissions Sector

Sector	#	Measure Title
Construction	C-10-A	Water Exposed Surfaces
Construction	C-10-C	Water Unpaved Construction Roads
Construction	C-11	Limit Vehicle Speeds on Unpaved Roads
Construction	C-12	Sweep Paved Roads

2. Emissions Summary

2.1. Construction Emissions Compared Against Thresholds

Criteria Pollutants (lb/day for daily, ton/yr for annual) and GHGs (lb/day for daily, MT/yr for annual)

Un/Mit.	TOG	ROG	NOx	CO	SO2	PM10E	PM10D	PM10T	PM2.5E	PM2.5D	PM2.5T	BCO2	NBCO2	CO2T	CH4	N2O	R	CO2e
Daily, Summer (Max)	—	—	—	—	—	—	—	—	—	—	—	—	—	—	—	—	—	—
Unmit.	2.44	2.06	14.8	16.7	0.02	0.70	0.46	1.16	0.64	0.11	0.75	—	2,785	2,785	0.13	0.05	2.82	2,807
Mit.	2.44	2.06	14.8	16.7	0.02	0.70	0.46	1.16	0.64	0.11	0.75	—	2,785	2,785	0.13	0.05	2.82	2,807
% Reduced	—	—	—	—	—	—	—	—	—	—	—	—	—	—	—	—	—	—
Daily, Winter (Max)	—	—	—	—	—	—	—	—	—	—	—	—	—	—	—	—	—	—
Unmit.	2.52	11.4	21.4	17.7	0.03	1.04	7.17	8.21	0.96	3.45	4.40	—	2,878	2,878	0.13	0.05	0.07	2,893
Mit.	2.52	11.4	21.4	17.7	0.03	1.04	2.85	3.89	0.96	1.36	2.31	—	2,878	2,878	0.13	0.05	0.07	2,893
% Reduced	—	—	—	—	—	—	60%	53%	—	61%	47%	—	—	—	—	—	—	—

Average Daily (Max)	—	—	—	—	—	—	—	—	—	—	—	—	—	—	—	—	—	—
Unmit.	1.56	1.34	9.66	10.7	0.02	0.45	0.41	0.87	0.42	0.12	0.54	—	1,777	1,777	0.08	0.03	0.75	1,790
Mit.	1.56	1.34	9.66	10.7	0.02	0.45	0.33	0.79	0.42	0.09	0.51	—	1,777	1,777	0.08	0.03	0.75	1,790
% Reduced	—	—	—	—	—	—	19%	9%	—	28%	6%	—	—	—	—	—	—	—
Annual (Max)	—	—	—	—	—	—	—	—	—	—	—	—	—	—	—	—	—	—
Unmit.	0.29	0.24	1.76	1.95	< 0.005	0.08	0.08	0.16	0.08	0.02	0.10	—	294	294	0.01	0.01	0.12	296
Mit.	0.29	0.24	1.76	1.95	< 0.005	0.08	0.06	0.14	0.08	0.02	0.09	—	294	294	0.01	0.01	0.12	296
% Reduced	—	—	—	—	—	—	19%	9%	—	28%	6%	—	—	—	—	—	—	—

2.2. Construction Emissions by Year, Unmitigated

Criteria Pollutants (lb/day for daily, ton/yr for annual) and GHGs (lb/day for daily, MT/yr for annual)

Year	TOG	ROG	NOx	CO	SO2	PM10E	PM10D	PM10T	PM2.5E	PM2.5D	PM2.5T	BCO2	NBCO2	CO2T	CH4	N2O	R	CO2e
Daily - Summer (Max)	—	—	—	—	—	—	—	—	—	—	—	—	—	—	—	—	—	—
2021	2.44	2.06	14.8	16.7	0.02	0.70	0.46	1.16	0.64	0.11	0.75	—	2,785	2,785	0.13	0.05	2.82	2,807
Daily - Winter (Max)	—	—	—	—	—	—	—	—	—	—	—	—	—	—	—	—	—	—
2021	2.52	2.12	21.4	17.7	0.03	1.04	7.17	8.21	0.96	3.45	4.40	—	2,878	2,878	0.13	0.05	0.07	2,893
2022	1.10	11.4	7.32	9.21	0.01	0.38	0.13	0.51	0.35	0.03	0.38	—	1,459	1,459	0.06	0.03	0.02	1,470
Average Daily	—	—	—	—	—	—	—	—	—	—	—	—	—	—	—	—	—	—
2021	1.56	1.34	9.66	10.7	0.02	0.45	0.41	0.87	0.42	0.12	0.54	—	1,777	1,777	0.08	0.03	0.75	1,790
2022	0.01	0.32	0.06	0.08	< 0.005	< 0.005	< 0.005	0.01	< 0.005	< 0.005	< 0.005	—	14.2	14.2	< 0.005	< 0.005	0.01	14.4
Annual	—	—	—	—	—	—	—	—	—	—	—	—	—	—	—	—	—	—

2021	0.29	0.24	1.76	1.95	< 0.005	0.08	0.08	0.16	0.08	0.02	0.10	—	294	294	0.01	0.01	0.12	296
2022	< 0.005	0.06	0.01	0.02	< 0.005	< 0.005	< 0.005	< 0.005	< 0.005	< 0.005	< 0.005	—	2.35	2.35	< 0.005	< 0.005	< 0.005	2.39

2.3. Construction Emissions by Year, Mitigated

Criteria Pollutants (lb/day for daily, ton/yr for annual) and GHGs (lb/day for daily, MT/yr for annual)

Year	TOG	ROG	NOx	CO	SO2	PM10E	PM10D	PM10T	PM2.5E	PM2.5D	PM2.5T	BCO2	NBCO2	CO2T	CH4	N2O	R	CO2e
Daily - Summer (Max)	—	—	—	—	—	—	—	—	—	—	—	—	—	—	—	—	—	—
2021	2.44	2.06	14.8	16.7	0.02	0.70	0.46	1.16	0.64	0.11	0.75	—	2,785	2,785	0.13	0.05	2.82	2,807
Daily - Winter (Max)	—	—	—	—	—	—	—	—	—	—	—	—	—	—	—	—	—	—
2021	2.52	2.12	21.4	17.7	0.03	1.04	2.85	3.89	0.96	1.36	2.31	—	2,878	2,878	0.13	0.05	0.07	2,893
2022	1.10	11.4	7.32	9.21	0.01	0.38	0.13	0.51	0.35	0.03	0.38	—	1,459	1,459	0.06	0.03	0.02	1,470
Average Daily	—	—	—	—	—	—	—	—	—	—	—	—	—	—	—	—	—	—
2021	1.56	1.34	9.66	10.7	0.02	0.45	0.33	0.79	0.42	0.09	0.51	—	1,777	1,777	0.08	0.03	0.75	1,790
2022	0.01	0.32	0.06	0.08	< 0.005	< 0.005	< 0.005	0.01	< 0.005	< 0.005	< 0.005	—	14.2	14.2	< 0.005	< 0.005	0.01	14.4
Annual	—	—	—	—	—	—	—	—	—	—	—	—	—	—	—	—	—	—
2021	0.29	0.24	1.76	1.95	< 0.005	0.08	0.06	0.14	0.08	0.02	0.09	—	294	294	0.01	0.01	0.12	296
2022	< 0.005	0.06	0.01	0.02	< 0.005	< 0.005	< 0.005	< 0.005	< 0.005	< 0.005	< 0.005	—	2.35	2.35	< 0.005	< 0.005	< 0.005	2.39

2.4. Operations Emissions Compared Against Thresholds

Criteria Pollutants (lb/day for daily, ton/yr for annual) and GHGs (lb/day for daily, MT/yr for annual)

Un/Mit.	TOG	ROG	NOx	CO	SO2	PM10E	PM10D	PM10T	PM2.5E	PM2.5D	PM2.5T	BCO2	NBCO2	CO2T	CH4	N2O	R	CO2e
Daily, Summer (Max)	—	—	—	—	—	—	—	—	—	—	—	—	—	—	—	—	—	—

Unmit.	44.0	42.8	17.4	141	0.15	0.16	4.25	4.41	0.15	0.75	0.91	13.2	14,994	15,007	3.60	1.37	65.6	15,571
Daily, Winter (Max)	—	—	—	—	—	—	—	—	—	—	—	—	—	—	—	—	—	—
Unmit.	44.1	42.6	19.2	164	0.14	0.16	4.25	4.41	0.15	0.75	0.91	13.2	14,827	14,840	3.97	1.48	1.76	15,380
Average Daily (Max)	—	—	—	—	—	—	—	—	—	—	—	—	—	—	—	—	—	—
Unmit.	42.2	40.8	17.9	147	0.13	0.15	3.94	4.10	0.15	0.70	0.85	13.2	13,858	13,871	3.73	1.37	26.3	14,400
Annual (Max)	—	—	—	—	—	—	—	—	—	—	—	—	—	—	—	—	—	—
Unmit.	7.70	7.45	3.26	26.9	0.02	0.03	0.72	0.75	0.03	0.13	0.15	2.19	2,294	2,297	0.62	0.23	4.36	2,384

2.5. Operations Emissions by Sector, Unmitigated

Criteria Pollutants (lb/day for daily, ton/yr for annual) and GHGs (lb/day for daily, MT/yr for annual)

Sector	TOG	ROG	NOx	CO	SO2	PM10E	PM10D	PM10T	PM2.5E	PM2.5D	PM2.5T	BCO2	NBCO2	CO2T	CH4	N2O	R	CO2e
Daily, Summer (Max)	—	—	—	—	—	—	—	—	—	—	—	—	—	—	—	—	—	—
Mobile	43.9	42.2	17.4	140	0.15	0.16	4.25	4.41	0.15	0.75	0.91	—	14,849	14,849	2.49	1.36	65.5	15,382
Area	0.11	0.53	0.01	0.63	< 0.005	< 0.005	—	< 0.005	< 0.005	—	< 0.005	—	2.63	2.63	< 0.005	< 0.005	—	3.11
Energy	< 0.005	< 0.005	0.02	0.02	< 0.005	< 0.005	—	< 0.005	< 0.005	—	< 0.005	—	140	140	0.02	< 0.005	—	141
Water	—	—	—	—	—	—	—	—	—	—	—	2.40	3.39	5.79	0.01	0.01	—	7.59
Waste	—	—	—	—	—	—	—	—	—	—	—	10.8	0.00	10.8	1.08	0.00	—	37.9
Refrig.	—	—	—	—	—	—	—	—	—	—	—	—	—	—	—	—	0.06	0.06
Total	44.0	42.8	17.4	141	0.15	0.16	4.25	4.41	0.15	0.75	0.91	13.2	14,994	15,007	3.60	1.37	65.6	15,571
Daily, Winter (Max)	—	—	—	—	—	—	—	—	—	—	—	—	—	—	—	—	—	—
Mobile	44.1	42.2	19.2	164	0.14	0.16	4.25	4.41	0.15	0.75	0.91	—	14,684	14,684	2.86	1.47	1.70	15,194

Area	—	0.42	—	—	—	—	—	—	—	—	—	—	—	—	—	—	—	—
Energy	< 0.005	< 0.005	0.02	0.02	< 0.005	< 0.005	—	< 0.005	< 0.005	—	< 0.005	—	140	140	0.02	< 0.005	—	141
Water	—	—	—	—	—	—	—	—	—	—	—	2.40	3.39	5.79	0.01	0.01	—	7.59
Waste	—	—	—	—	—	—	—	—	—	—	—	10.8	0.00	10.8	1.08	0.00	—	37.9
Refrig.	—	—	—	—	—	—	—	—	—	—	—	—	—	—	—	—	0.06	0.06
Total	44.1	42.6	19.2	164	0.14	0.16	4.25	4.41	0.15	0.75	0.91	13.2	14,827	14,840	3.97	1.48	1.76	15,380
Average Daily	—	—	—	—	—	—	—	—	—	—	—	—	—	—	—	—	—	—
Mobile	42.1	40.4	17.9	147	0.13	0.15	3.94	4.10	0.14	0.70	0.84	—	13,714	13,714	2.62	1.37	26.3	14,212
Area	0.06	0.47	< 0.005	0.31	< 0.005	< 0.005	—	< 0.005	< 0.005	—	< 0.005	—	1.30	1.30	< 0.005	< 0.005	—	1.53
Energy	< 0.005	< 0.005	0.02	0.02	< 0.005	< 0.005	—	< 0.005	< 0.005	—	< 0.005	—	140	140	0.02	< 0.005	—	141
Water	—	—	—	—	—	—	—	—	—	—	—	2.40	3.39	5.79	0.01	0.01	—	7.59
Waste	—	—	—	—	—	—	—	—	—	—	—	10.8	0.00	10.8	1.08	0.00	—	37.9
Refrig.	—	—	—	—	—	—	—	—	—	—	—	—	—	—	—	—	0.06	0.06
Total	42.2	40.8	17.9	147	0.13	0.15	3.94	4.10	0.15	0.70	0.85	13.2	13,858	13,871	3.73	1.37	26.3	14,400
Annual	—	—	—	—	—	—	—	—	—	—	—	—	—	—	—	—	—	—
Mobile	7.69	7.37	3.26	26.8	0.02	0.03	0.72	0.75	0.03	0.13	0.15	—	2,270	2,270	0.43	0.23	4.35	2,353
Area	0.01	0.09	< 0.005	0.06	< 0.005	< 0.005	—	< 0.005	< 0.005	—	< 0.005	—	0.21	0.21	< 0.005	< 0.005	—	0.25
Energy	< 0.005	< 0.005	< 0.005	< 0.005	< 0.005	< 0.005	—	< 0.005	< 0.005	—	< 0.005	—	23.1	23.1	< 0.005	< 0.005	—	23.3
Water	—	—	—	—	—	—	—	—	—	—	—	0.40	0.56	0.96	< 0.005	< 0.005	—	1.26
Waste	—	—	—	—	—	—	—	—	—	—	—	1.80	0.00	1.80	0.18	0.00	—	6.28
Refrig.	—	—	—	—	—	—	—	—	—	—	—	—	—	—	—	—	0.01	0.01
Total	7.70	7.45	3.26	26.9	0.02	0.03	0.72	0.75	0.03	0.13	0.15	2.19	2,294	2,297	0.62	0.23	4.36	2,384

2.6. Operations Emissions by Sector, Mitigated

Criteria Pollutants (lb/day for daily, ton/yr for annual) and GHGs (lb/day for daily, MT/yr for annual)

Sector	TOG	ROG	NOx	CO	SO2	PM10E	PM10D	PM10T	PM2.5E	PM2.5D	PM2.5T	BCO2	NBCO2	CO2T	CH4	N2O	R	CO2e
--------	-----	-----	-----	----	-----	-------	-------	-------	--------	--------	--------	------	-------	------	-----	-----	---	------

Daily, Summer (Max)	—	—	—	—	—	—	—	—	—	—	—	—	—	—	—	—	—	—
Mobile	43.9	42.2	17.4	140	0.15	0.16	4.25	4.41	0.15	0.75	0.91	—	14,849	14,849	2.49	1.36	65.5	15,382
Area	0.11	0.53	0.01	0.63	< 0.005	< 0.005	—	< 0.005	< 0.005	—	< 0.005	—	2.63	2.63	< 0.005	< 0.005	—	3.11
Energy	< 0.005	< 0.005	0.02	0.02	< 0.005	< 0.005	—	< 0.005	< 0.005	—	< 0.005	—	140	140	0.02	< 0.005	—	141
Water	—	—	—	—	—	—	—	—	—	—	—	2.40	3.39	5.79	0.01	0.01	—	7.59
Waste	—	—	—	—	—	—	—	—	—	—	—	10.8	0.00	10.8	1.08	0.00	—	37.9
Refrig.	—	—	—	—	—	—	—	—	—	—	—	—	—	—	—	—	0.06	0.06
Total	44.0	42.8	17.4	141	0.15	0.16	4.25	4.41	0.15	0.75	0.91	13.2	14,994	15,007	3.60	1.37	65.6	15,571
Daily, Winter (Max)	—	—	—	—	—	—	—	—	—	—	—	—	—	—	—	—	—	—
Mobile	44.1	42.2	19.2	164	0.14	0.16	4.25	4.41	0.15	0.75	0.91	—	14,684	14,684	2.86	1.47	1.70	15,194
Area	—	0.42	—	—	—	—	—	—	—	—	—	—	—	—	—	—	—	—
Energy	< 0.005	< 0.005	0.02	0.02	< 0.005	< 0.005	—	< 0.005	< 0.005	—	< 0.005	—	140	140	0.02	< 0.005	—	141
Water	—	—	—	—	—	—	—	—	—	—	—	2.40	3.39	5.79	0.01	0.01	—	7.59
Waste	—	—	—	—	—	—	—	—	—	—	—	10.8	0.00	10.8	1.08	0.00	—	37.9
Refrig.	—	—	—	—	—	—	—	—	—	—	—	—	—	—	—	—	0.06	0.06
Total	44.1	42.6	19.2	164	0.14	0.16	4.25	4.41	0.15	0.75	0.91	13.2	14,827	14,840	3.97	1.48	1.76	15,380
Average Daily	—	—	—	—	—	—	—	—	—	—	—	—	—	—	—	—	—	—
Mobile	42.1	40.4	17.9	147	0.13	0.15	3.94	4.10	0.14	0.70	0.84	—	13,714	13,714	2.62	1.37	26.3	14,212
Area	0.06	0.47	< 0.005	0.31	< 0.005	< 0.005	—	< 0.005	< 0.005	—	< 0.005	—	1.30	1.30	< 0.005	< 0.005	—	1.53
Energy	< 0.005	< 0.005	0.02	0.02	< 0.005	< 0.005	—	< 0.005	< 0.005	—	< 0.005	—	140	140	0.02	< 0.005	—	141
Water	—	—	—	—	—	—	—	—	—	—	—	2.40	3.39	5.79	0.01	0.01	—	7.59
Waste	—	—	—	—	—	—	—	—	—	—	—	10.8	0.00	10.8	1.08	0.00	—	37.9
Refrig.	—	—	—	—	—	—	—	—	—	—	—	—	—	—	—	—	0.06	0.06
Total	42.2	40.8	17.9	147	0.13	0.15	3.94	4.10	0.15	0.70	0.85	13.2	13,858	13,871	3.73	1.37	26.3	14,400

Annual	—	—	—	—	—	—	—	—	—	—	—	—	—	—	—	—	—	—
Mobile	7.69	7.37	3.26	26.8	0.02	0.03	0.72	0.75	0.03	0.13	0.15	—	2,270	2,270	0.43	0.23	4.35	2,353
Area	0.01	0.09	< 0.005	0.06	< 0.005	< 0.005	—	< 0.005	< 0.005	—	< 0.005	—	0.21	0.21	< 0.005	< 0.005	—	0.25
Energy	< 0.005	< 0.005	< 0.005	< 0.005	< 0.005	< 0.005	—	< 0.005	< 0.005	—	< 0.005	—	23.1	23.1	< 0.005	< 0.005	—	23.3
Water	—	—	—	—	—	—	—	—	—	—	—	0.40	0.56	0.96	< 0.005	< 0.005	—	1.26
Waste	—	—	—	—	—	—	—	—	—	—	—	1.80	0.00	1.80	0.18	0.00	—	6.28
Refrig.	—	—	—	—	—	—	—	—	—	—	—	—	—	—	—	—	0.01	0.01
Total	7.70	7.45	3.26	26.9	0.02	0.03	0.72	0.75	0.03	0.13	0.15	2.19	2,294	2,297	0.62	0.23	4.36	2,384

3. Construction Emissions Details

3.1. Site Preparation (2021) - Unmitigated

Criteria Pollutants (lb/day for daily, ton/yr for annual) and GHGs (lb/day for daily, MT/yr for annual)

Location	TOG	ROG	NOx	CO	SO2	PM10E	PM10D	PM10T	PM2.5E	PM2.5D	PM2.5T	BCO2	NBCO2	CO2T	CH4	N2O	R	CO2e
Onsite	—	—	—	—	—	—	—	—	—	—	—	—	—	—	—	—	—	—
Daily, Summer (Max)	—	—	—	—	—	—	—	—	—	—	—	—	—	—	—	—	—	—
Daily, Winter (Max)	—	—	—	—	—	—	—	—	—	—	—	—	—	—	—	—	—	—
Off-Road Equipment	1.98	1.66	17.8	12.6	0.03	0.80	—	0.80	0.73	—	0.73	—	2,713	2,713	0.11	0.02	—	2,723
Dust From Material Movement	—	—	—	—	—	—	1.59	1.59	—	0.17	0.17	—	—	—	—	—	—	—
Onsite truck	0.00	0.00	0.00	0.00	0.00	0.00	0.00	0.00	0.00	0.00	0.00	—	0.00	0.00	0.00	0.00	0.00	0.00
Average Daily	—	—	—	—	—	—	—	—	—	—	—	—	—	—	—	—	—	—

Off-Road Equipment	0.02	0.01	0.15	0.10	< 0.005	0.01	—	0.01	0.01	—	0.01	—	22.3	22.3	< 0.005	< 0.005	—	22.4
Dust From Material Movement	—	—	—	—	—	—	0.01	0.01	—	< 0.005	< 0.005	—	—	—	—	—	—	—
Onsite truck	0.00	0.00	0.00	0.00	0.00	0.00	0.00	0.00	0.00	0.00	0.00	—	0.00	0.00	0.00	0.00	0.00	0.00
Annual	—	—	—	—	—	—	—	—	—	—	—	—	—	—	—	—	—	—
Off-Road Equipment	< 0.005	< 0.005	0.03	0.02	< 0.005	< 0.005	—	< 0.005	< 0.005	—	< 0.005	—	3.69	3.69	< 0.005	< 0.005	—	3.70
Dust From Material Movement	—	—	—	—	—	—	< 0.005	< 0.005	—	< 0.005	< 0.005	—	—	—	—	—	—	—
Onsite truck	0.00	0.00	0.00	0.00	0.00	0.00	0.00	0.00	0.00	0.00	0.00	—	0.00	0.00	0.00	0.00	0.00	0.00
Offsite	—	—	—	—	—	—	—	—	—	—	—	—	—	—	—	—	—	—
Daily, Summer (Max)	—	—	—	—	—	—	—	—	—	—	—	—	—	—	—	—	—	—
Daily, Winter (Max)	—	—	—	—	—	—	—	—	—	—	—	—	—	—	—	—	—	—
Worker	0.05	0.04	0.04	0.41	0.00	0.00	0.05	0.05	0.00	0.01	0.01	—	52.9	52.9	< 0.005	< 0.005	0.01	53.8
Vendor	0.01	0.01	0.23	0.11	< 0.005	< 0.005	0.03	0.03	< 0.005	0.01	0.01	—	112	112	0.01	0.02	0.01	117
Hauling	0.00	0.00	0.00	0.00	0.00	0.00	0.00	0.00	0.00	0.00	0.00	—	0.00	0.00	0.00	0.00	0.00	0.00
Average Daily	—	—	—	—	—	—	—	—	—	—	—	—	—	—	—	—	—	—
Worker	< 0.005	< 0.005	< 0.005	< 0.005	0.00	0.00	< 0.005	< 0.005	0.00	< 0.005	< 0.005	—	0.44	0.44	< 0.005	< 0.005	< 0.005	0.44
Vendor	< 0.005	< 0.005	< 0.005	< 0.005	< 0.005	< 0.005	< 0.005	< 0.005	< 0.005	< 0.005	< 0.005	—	0.92	0.92	< 0.005	< 0.005	< 0.005	0.96
Hauling	0.00	0.00	0.00	0.00	0.00	0.00	0.00	0.00	0.00	0.00	0.00	—	0.00	0.00	0.00	0.00	0.00	0.00
Annual	—	—	—	—	—	—	—	—	—	—	—	—	—	—	—	—	—	—

Worker	< 0.005	< 0.005	< 0.005	< 0.005	0.00	0.00	< 0.005	< 0.005	0.00	< 0.005	< 0.005	—	0.07	0.07	< 0.005	< 0.005	< 0.005	0.07
Vendor	< 0.005	< 0.005	< 0.005	< 0.005	< 0.005	< 0.005	< 0.005	< 0.005	< 0.005	< 0.005	< 0.005	—	0.15	0.15	< 0.005	< 0.005	< 0.005	0.16
Hauling	0.00	0.00	0.00	0.00	0.00	0.00	0.00	0.00	0.00	0.00	0.00	—	0.00	0.00	0.00	0.00	0.00	0.00

3.2. Site Preparation (2021) - Mitigated

Criteria Pollutants (lb/day for daily, ton/yr for annual) and GHGs (lb/day for daily, MT/yr for annual)

Location	TOG	ROG	NOx	CO	SO2	PM10E	PM10D	PM10T	PM2.5E	PM2.5D	PM2.5T	BCO2	NBCO2	CO2T	CH4	N2O	R	CO2e
Onsite	—	—	—	—	—	—	—	—	—	—	—	—	—	—	—	—	—	—
Daily, Summer (Max)	—	—	—	—	—	—	—	—	—	—	—	—	—	—	—	—	—	—
Daily, Winter (Max)	—	—	—	—	—	—	—	—	—	—	—	—	—	—	—	—	—	—
Off-Road Equipment	1.98	1.66	17.8	12.6	0.03	0.80	—	0.80	0.73	—	0.73	—	2,713	2,713	0.11	0.02	—	2,723
Dust From Material Movement:	—	—	—	—	—	—	0.62	0.62	—	0.07	0.07	—	—	—	—	—	—	—
Onsite truck	0.00	0.00	0.00	0.00	0.00	0.00	0.00	0.00	0.00	0.00	0.00	—	0.00	0.00	0.00	0.00	0.00	0.00
Average Daily	—	—	—	—	—	—	—	—	—	—	—	—	—	—	—	—	—	—
Off-Road Equipment	0.02	0.01	0.15	0.10	< 0.005	0.01	—	0.01	0.01	—	0.01	—	22.3	22.3	< 0.005	< 0.005	—	22.4
Dust From Material Movement:	—	—	—	—	—	—	0.01	0.01	—	< 0.005	< 0.005	—	—	—	—	—	—	—
Onsite truck	0.00	0.00	0.00	0.00	0.00	0.00	0.00	0.00	0.00	0.00	0.00	—	0.00	0.00	0.00	0.00	0.00	0.00
Annual	—	—	—	—	—	—	—	—	—	—	—	—	—	—	—	—	—	—

Off-Road Equipment	< 0.005	< 0.005	0.03	0.02	< 0.005	< 0.005	—	< 0.005	< 0.005	—	< 0.005	—	3.69	3.69	< 0.005	< 0.005	—	3.70
Dust From Material Movement	—	—	—	—	—	—	< 0.005	< 0.005	—	< 0.005	< 0.005	—	—	—	—	—	—	—
Onsite truck	0.00	0.00	0.00	0.00	0.00	0.00	0.00	0.00	0.00	0.00	0.00	—	0.00	0.00	0.00	0.00	0.00	0.00
Offsite	—	—	—	—	—	—	—	—	—	—	—	—	—	—	—	—	—	—
Daily, Summer (Max)	—	—	—	—	—	—	—	—	—	—	—	—	—	—	—	—	—	—
Daily, Winter (Max)	—	—	—	—	—	—	—	—	—	—	—	—	—	—	—	—	—	—
Worker	0.05	0.04	0.04	0.41	0.00	0.00	0.05	0.05	0.00	0.01	0.01	—	52.9	52.9	< 0.005	< 0.005	0.01	53.8
Vendor	0.01	0.01	0.23	0.11	< 0.005	< 0.005	0.03	0.03	< 0.005	0.01	0.01	—	112	112	0.01	0.02	0.01	117
Hauling	0.00	0.00	0.00	0.00	0.00	0.00	0.00	0.00	0.00	0.00	0.00	—	0.00	0.00	0.00	0.00	0.00	0.00
Average Daily	—	—	—	—	—	—	—	—	—	—	—	—	—	—	—	—	—	—
Worker	< 0.005	< 0.005	< 0.005	< 0.005	0.00	0.00	< 0.005	< 0.005	0.00	< 0.005	< 0.005	—	0.44	0.44	< 0.005	< 0.005	< 0.005	0.44
Vendor	< 0.005	< 0.005	< 0.005	< 0.005	< 0.005	< 0.005	< 0.005	< 0.005	< 0.005	< 0.005	< 0.005	—	0.92	0.92	< 0.005	< 0.005	< 0.005	0.96
Hauling	0.00	0.00	0.00	0.00	0.00	0.00	0.00	0.00	0.00	0.00	0.00	—	0.00	0.00	0.00	0.00	0.00	0.00
Annual	—	—	—	—	—	—	—	—	—	—	—	—	—	—	—	—	—	—
Worker	< 0.005	< 0.005	< 0.005	< 0.005	0.00	0.00	< 0.005	< 0.005	0.00	< 0.005	< 0.005	—	0.07	0.07	< 0.005	< 0.005	< 0.005	0.07
Vendor	< 0.005	< 0.005	< 0.005	< 0.005	< 0.005	< 0.005	< 0.005	< 0.005	< 0.005	< 0.005	< 0.005	—	0.15	0.15	< 0.005	< 0.005	< 0.005	0.16
Hauling	0.00	0.00	0.00	0.00	0.00	0.00	0.00	0.00	0.00	0.00	0.00	—	0.00	0.00	0.00	0.00	0.00	0.00

3.3. Grading (2021) - Unmitigated

Criteria Pollutants (lb/day for daily, ton/yr for annual) and GHGs (lb/day for daily, MT/yr for annual)

Location	TOG	ROG	NOx	CO	SO2	PM10E	PM10D	PM10T	PM2.5E	PM2.5D	PM2.5T	BCO2	NBCO2	CO2T	CH4	N2O	R	CO2e
----------	-----	-----	-----	----	-----	-------	-------	-------	--------	--------	--------	------	-------	------	-----	-----	---	------

Onsite	—	—	—	—	—	—	—	—	—	—	—	—	—	—	—	—	—	—
Daily, Summer (Max)	—	—	—	—	—	—	—	—	—	—	—	—	—	—	—	—	—	—
Daily, Winter (Max)	—	—	—	—	—	—	—	—	—	—	—	—	—	—	—	—	—	—
Off-Road Equipment	2.45	2.06	21.1	17.1	0.02	1.04	—	1.04	0.95	—	0.95	—	2,449	2,449	0.10	0.02	—	2,458
Dust From Material Movement	—	—	—	—	—	—	7.08	7.08	—	3.42	3.42	—	—	—	—	—	—	—
Onsite truck	0.00	0.00	0.00	0.00	0.00	0.00	0.00	0.00	0.00	0.00	0.00	—	0.00	0.00	0.00	0.00	0.00	0.00
Average Daily	—	—	—	—	—	—	—	—	—	—	—	—	—	—	—	—	—	—
Off-Road Equipment	0.04	0.03	0.35	0.28	< 0.005	0.02	—	0.02	0.02	—	0.02	—	40.3	40.3	< 0.005	< 0.005	—	40.4
Dust From Material Movement	—	—	—	—	—	—	0.12	0.12	—	0.06	0.06	—	—	—	—	—	—	—
Onsite truck	0.00	0.00	0.00	0.00	0.00	0.00	0.00	0.00	0.00	0.00	0.00	—	0.00	0.00	0.00	0.00	0.00	0.00
Annual	—	—	—	—	—	—	—	—	—	—	—	—	—	—	—	—	—	—
Off-Road Equipment	0.01	0.01	0.06	0.05	< 0.005	< 0.005	—	< 0.005	< 0.005	—	< 0.005	—	6.67	6.67	< 0.005	< 0.005	—	6.69
Dust From Material Movement	—	—	—	—	—	—	0.02	0.02	—	0.01	0.01	—	—	—	—	—	—	—
Onsite truck	0.00	0.00	0.00	0.00	0.00	0.00	0.00	0.00	0.00	0.00	0.00	—	0.00	0.00	0.00	0.00	0.00	0.00
Offsite	—	—	—	—	—	—	—	—	—	—	—	—	—	—	—	—	—	—

Daily, Summer (Max)	—	—	—	—	—	—	—	—	—	—	—	—	—	—	—	—	—	—
Daily, Winter (Max)	—	—	—	—	—	—	—	—	—	—	—	—	—	—	—	—	—	—
Worker	0.06	0.05	0.05	0.51	0.00	0.00	0.06	0.06	0.00	0.01	0.01	—	66.2	66.2	0.01	< 0.005	0.01	67.2
Vendor	0.01	0.01	0.23	0.11	< 0.005	< 0.005	0.03	0.03	< 0.005	0.01	0.01	—	112	112	0.01	0.02	0.01	117
Hauling	0.00	0.00	0.00	0.00	0.00	0.00	0.00	0.00	0.00	0.00	0.00	—	0.00	0.00	0.00	0.00	0.00	0.00
Average Daily	—	—	—	—	—	—	—	—	—	—	—	—	—	—	—	—	—	—
Worker	< 0.005	< 0.005	< 0.005	0.01	0.00	0.00	< 0.005	< 0.005	0.00	< 0.005	< 0.005	—	1.09	1.09	< 0.005	< 0.005	< 0.005	1.11
Vendor	< 0.005	< 0.005	< 0.005	< 0.005	< 0.005	< 0.005	< 0.005	< 0.005	< 0.005	< 0.005	< 0.005	—	1.85	1.85	< 0.005	< 0.005	< 0.005	1.93
Hauling	0.00	0.00	0.00	0.00	0.00	0.00	0.00	0.00	0.00	0.00	0.00	—	0.00	0.00	0.00	0.00	0.00	0.00
Annual	—	—	—	—	—	—	—	—	—	—	—	—	—	—	—	—	—	—
Worker	< 0.005	< 0.005	< 0.005	< 0.005	0.00	0.00	< 0.005	< 0.005	0.00	< 0.005	< 0.005	—	0.18	0.18	< 0.005	< 0.005	< 0.005	0.18
Vendor	< 0.005	< 0.005	< 0.005	< 0.005	< 0.005	< 0.005	< 0.005	< 0.005	< 0.005	< 0.005	< 0.005	—	0.31	0.31	< 0.005	< 0.005	< 0.005	0.32
Hauling	0.00	0.00	0.00	0.00	0.00	0.00	0.00	0.00	0.00	0.00	0.00	—	0.00	0.00	0.00	0.00	0.00	0.00

3.4. Grading (2021) - Mitigated

Criteria Pollutants (lb/day for daily, ton/yr for annual) and GHGs (lb/day for daily, MT/yr for annual)

Location	TOG	ROG	NOx	CO	SO2	PM10E	PM10D	PM10T	PM2.5E	PM2.5D	PM2.5T	BCO2	NBCO2	CO2T	CH4	N2O	R	CO2e
Onsite	—	—	—	—	—	—	—	—	—	—	—	—	—	—	—	—	—	—
Daily, Summer (Max)	—	—	—	—	—	—	—	—	—	—	—	—	—	—	—	—	—	—
Daily, Winter (Max)	—	—	—	—	—	—	—	—	—	—	—	—	—	—	—	—	—	—
Off-Road Equipment	2.45	2.06	21.1	17.1	0.02	1.04	—	1.04	0.95	—	0.95	—	2,449	2,449	0.10	0.02	—	2,458

Dust From Material Movement:	—	—	—	—	—	—	2.76	2.76	—	1.34	1.34	—	—	—	—	—	—	—
Onsite truck	0.00	0.00	0.00	0.00	0.00	0.00	0.00	0.00	0.00	0.00	0.00	—	0.00	0.00	0.00	0.00	0.00	0.00
Average Daily	—	—	—	—	—	—	—	—	—	—	—	—	—	—	—	—	—	—
Off-Road Equipment	0.04	0.03	0.35	0.28	< 0.005	0.02	—	0.02	0.02	—	0.02	—	40.3	40.3	< 0.005	< 0.005	—	40.4
Dust From Material Movement:	—	—	—	—	—	—	0.05	0.05	—	0.02	0.02	—	—	—	—	—	—	—
Onsite truck	0.00	0.00	0.00	0.00	0.00	0.00	0.00	0.00	0.00	0.00	0.00	—	0.00	0.00	0.00	0.00	0.00	0.00
Annual	—	—	—	—	—	—	—	—	—	—	—	—	—	—	—	—	—	—
Off-Road Equipment	0.01	0.01	0.06	0.05	< 0.005	< 0.005	—	< 0.005	< 0.005	—	< 0.005	—	6.67	6.67	< 0.005	< 0.005	—	6.69
Dust From Material Movement:	—	—	—	—	—	—	0.01	0.01	—	< 0.005	< 0.005	—	—	—	—	—	—	—
Onsite truck	0.00	0.00	0.00	0.00	0.00	0.00	0.00	0.00	0.00	0.00	0.00	—	0.00	0.00	0.00	0.00	0.00	0.00
Offsite	—	—	—	—	—	—	—	—	—	—	—	—	—	—	—	—	—	—
Daily, Summer (Max)	—	—	—	—	—	—	—	—	—	—	—	—	—	—	—	—	—	—
Daily, Winter (Max)	—	—	—	—	—	—	—	—	—	—	—	—	—	—	—	—	—	—
Worker	0.06	0.05	0.05	0.51	0.00	0.00	0.06	0.06	0.00	0.01	0.01	—	66.2	66.2	0.01	< 0.005	0.01	67.2
Vendor	0.01	0.01	0.23	0.11	< 0.005	< 0.005	0.03	0.03	< 0.005	0.01	0.01	—	112	112	0.01	0.02	0.01	117
Hauling	0.00	0.00	0.00	0.00	0.00	0.00	0.00	0.00	0.00	0.00	0.00	—	0.00	0.00	0.00	0.00	0.00	0.00

Average Daily	—	—	—	—	—	—	—	—	—	—	—	—	—	—	—	—	—	—
Worker	< 0.005	< 0.005	< 0.005	0.01	0.00	0.00	< 0.005	< 0.005	0.00	< 0.005	< 0.005	—	1.09	1.09	< 0.005	< 0.005	< 0.005	1.11
Vendor	< 0.005	< 0.005	< 0.005	< 0.005	< 0.005	< 0.005	< 0.005	< 0.005	< 0.005	< 0.005	< 0.005	—	1.85	1.85	< 0.005	< 0.005	< 0.005	1.93
Hauling	0.00	0.00	0.00	0.00	0.00	0.00	0.00	0.00	0.00	0.00	0.00	—	0.00	0.00	0.00	0.00	0.00	0.00
Annual	—	—	—	—	—	—	—	—	—	—	—	—	—	—	—	—	—	—
Worker	< 0.005	< 0.005	< 0.005	< 0.005	0.00	0.00	< 0.005	< 0.005	0.00	< 0.005	< 0.005	—	0.18	0.18	< 0.005	< 0.005	< 0.005	0.18
Vendor	< 0.005	< 0.005	< 0.005	< 0.005	< 0.005	< 0.005	< 0.005	< 0.005	< 0.005	< 0.005	< 0.005	—	0.31	0.31	< 0.005	< 0.005	< 0.005	0.32
Hauling	0.00	0.00	0.00	0.00	0.00	0.00	0.00	0.00	0.00	0.00	0.00	—	0.00	0.00	0.00	0.00	0.00	0.00

3.5. Building Construction (2021) - Unmitigated

Criteria Pollutants (lb/day for daily, ton/yr for annual) and GHGs (lb/day for daily, MT/yr for annual)

Location	TOG	ROG	NOx	CO	SO2	PM10E	PM10D	PM10T	PM2.5E	PM2.5D	PM2.5T	BCO2	NBCO2	CO2T	CH4	N2O	R	CO2e
Onsite	—	—	—	—	—	—	—	—	—	—	—	—	—	—	—	—	—	—
Daily, Summer (Max)	—	—	—	—	—	—	—	—	—	—	—	—	—	—	—	—	—	—
Off-Road Equipment	2.01	1.68	14.3	13.1	0.02	0.69	—	0.69	0.64	—	0.64	—	2,200	2,200	0.09	0.02	—	2,207
Onsite truck	0.00	0.00	0.00	0.00	0.00	0.00	0.00	0.00	0.00	0.00	0.00	—	0.00	0.00	0.00	0.00	0.00	0.00
Daily, Winter (Max)	—	—	—	—	—	—	—	—	—	—	—	—	—	—	—	—	—	—
Off-Road Equipment	2.01	1.68	14.3	13.1	0.02	0.69	—	0.69	0.64	—	0.64	—	2,200	2,200	0.09	0.02	—	2,207
Onsite truck	0.00	0.00	0.00	0.00	0.00	0.00	0.00	0.00	0.00	0.00	0.00	—	0.00	0.00	0.00	0.00	0.00	0.00
Average Daily	—	—	—	—	—	—	—	—	—	—	—	—	—	—	—	—	—	—

Off-Road Equipment	1.21	1.01	8.60	7.87	0.01	0.42	—	0.42	0.38	—	0.38	—	1,326	1,326	0.05	0.01	—	1,331
Onsite truck	0.00	0.00	0.00	0.00	0.00	0.00	0.00	0.00	0.00	0.00	0.00	—	0.00	0.00	0.00	0.00	0.00	0.00
Annual	—	—	—	—	—	—	—	—	—	—	—	—	—	—	—	—	—	—
Off-Road Equipment	0.22	0.18	1.57	1.44	< 0.005	0.08	—	0.08	0.07	—	0.07	—	220	220	0.01	< 0.005	—	220
Onsite truck	0.00	0.00	0.00	0.00	0.00	0.00	0.00	0.00	0.00	0.00	0.00	—	0.00	0.00	0.00	0.00	0.00	0.00
Offsite	—	—	—	—	—	—	—	—	—	—	—	—	—	—	—	—	—	—
Daily, Summer (Max)	—	—	—	—	—	—	—	—	—	—	—	—	—	—	—	—	—	—
Worker	0.42	0.38	0.30	3.51	0.00	0.00	0.44	0.44	0.00	0.10	0.10	—	473	473	0.03	0.02	2.54	482
Vendor	0.01	0.01	0.23	0.11	< 0.005	< 0.005	0.03	0.03	< 0.005	0.01	0.01	—	112	112	0.01	0.02	0.27	117
Hauling	0.00	0.00	0.00	0.00	0.00	0.00	0.00	0.00	0.00	0.00	0.00	—	0.00	0.00	0.00	0.00	0.00	0.00
Daily, Winter (Max)	—	—	—	—	—	—	—	—	—	—	—	—	—	—	—	—	—	—
Worker	0.41	0.38	0.36	3.59	0.00	0.00	0.44	0.44	0.00	0.10	0.10	—	463	463	0.04	0.02	0.07	471
Vendor	0.01	0.01	0.23	0.11	< 0.005	< 0.005	0.03	0.03	< 0.005	0.01	0.01	—	112	112	0.01	0.02	0.01	117
Hauling	0.00	0.00	0.00	0.00	0.00	0.00	0.00	0.00	0.00	0.00	0.00	—	0.00	0.00	0.00	0.00	0.00	0.00
Average Daily	—	—	—	—	—	—	—	—	—	—	—	—	—	—	—	—	—	—
Worker	0.25	0.23	0.21	2.11	0.00	0.00	0.26	0.26	0.00	0.06	0.06	—	279	279	0.02	0.01	0.66	284
Vendor	0.01	0.01	0.14	0.07	< 0.005	< 0.005	0.02	0.02	< 0.005	< 0.005	0.01	—	67.7	67.7	< 0.005	0.01	0.07	70.7
Hauling	0.00	0.00	0.00	0.00	0.00	0.00	0.00	0.00	0.00	0.00	0.00	—	0.00	0.00	0.00	0.00	0.00	0.00
Annual	—	—	—	—	—	—	—	—	—	—	—	—	—	—	—	—	—	—
Worker	0.05	0.04	0.04	0.38	0.00	0.00	0.05	0.05	0.00	0.01	0.01	—	46.3	46.3	< 0.005	< 0.005	0.11	47.1
Vendor	< 0.005	< 0.005	0.03	0.01	< 0.005	< 0.005	< 0.005	< 0.005	< 0.005	< 0.005	< 0.005	—	11.2	11.2	< 0.005	< 0.005	0.01	11.7
Hauling	0.00	0.00	0.00	0.00	0.00	0.00	0.00	0.00	0.00	0.00	0.00	—	0.00	0.00	0.00	0.00	0.00	0.00

3.6. Building Construction (2021) - Mitigated

Criteria Pollutants (lb/day for daily, ton/yr for annual) and GHGs (lb/day for daily, MT/yr for annual)

Location	TOG	ROG	NOx	CO	SO2	PM10E	PM10D	PM10T	PM2.5E	PM2.5D	PM2.5T	BCO2	NBCO2	CO2T	CH4	N2O	R	CO2e
Onsite	—	—	—	—	—	—	—	—	—	—	—	—	—	—	—	—	—	—
Daily, Summer (Max)	—	—	—	—	—	—	—	—	—	—	—	—	—	—	—	—	—	—
Off-Road Equipment	2.01	1.68	14.3	13.1	0.02	0.69	—	0.69	0.64	—	0.64	—	2,200	2,200	0.09	0.02	—	2,207
Onsite truck	0.00	0.00	0.00	0.00	0.00	0.00	0.00	0.00	0.00	0.00	0.00	—	0.00	0.00	0.00	0.00	0.00	0.00
Daily, Winter (Max)	—	—	—	—	—	—	—	—	—	—	—	—	—	—	—	—	—	—
Off-Road Equipment	2.01	1.68	14.3	13.1	0.02	0.69	—	0.69	0.64	—	0.64	—	2,200	2,200	0.09	0.02	—	2,207
Onsite truck	0.00	0.00	0.00	0.00	0.00	0.00	0.00	0.00	0.00	0.00	0.00	—	0.00	0.00	0.00	0.00	0.00	0.00
Average Daily	—	—	—	—	—	—	—	—	—	—	—	—	—	—	—	—	—	—
Off-Road Equipment	1.21	1.01	8.60	7.87	0.01	0.42	—	0.42	0.38	—	0.38	—	1,326	1,326	0.05	0.01	—	1,331
Onsite truck	0.00	0.00	0.00	0.00	0.00	0.00	0.00	0.00	0.00	0.00	0.00	—	0.00	0.00	0.00	0.00	0.00	0.00
Annual	—	—	—	—	—	—	—	—	—	—	—	—	—	—	—	—	—	—
Off-Road Equipment	0.22	0.18	1.57	1.44	< 0.005	0.08	—	0.08	0.07	—	0.07	—	220	220	0.01	< 0.005	—	220
Onsite truck	0.00	0.00	0.00	0.00	0.00	0.00	0.00	0.00	0.00	0.00	0.00	—	0.00	0.00	0.00	0.00	0.00	0.00
Offsite	—	—	—	—	—	—	—	—	—	—	—	—	—	—	—	—	—	—

Daily, Summer (Max)	—	—	—	—	—	—	—	—	—	—	—	—	—	—	—	—	—	—
Worker	0.42	0.38	0.30	3.51	0.00	0.00	0.44	0.44	0.00	0.10	0.10	—	473	473	0.03	0.02	2.54	482
Vendor	0.01	0.01	0.23	0.11	< 0.005	< 0.005	0.03	0.03	< 0.005	0.01	0.01	—	112	112	0.01	0.02	0.27	117
Hauling	0.00	0.00	0.00	0.00	0.00	0.00	0.00	0.00	0.00	0.00	0.00	—	0.00	0.00	0.00	0.00	0.00	0.00
Daily, Winter (Max)	—	—	—	—	—	—	—	—	—	—	—	—	—	—	—	—	—	—
Worker	0.41	0.38	0.36	3.59	0.00	0.00	0.44	0.44	0.00	0.10	0.10	—	463	463	0.04	0.02	0.07	471
Vendor	0.01	0.01	0.23	0.11	< 0.005	< 0.005	0.03	0.03	< 0.005	0.01	0.01	—	112	112	0.01	0.02	0.01	117
Hauling	0.00	0.00	0.00	0.00	0.00	0.00	0.00	0.00	0.00	0.00	0.00	—	0.00	0.00	0.00	0.00	0.00	0.00
Average Daily	—	—	—	—	—	—	—	—	—	—	—	—	—	—	—	—	—	—
Worker	0.25	0.23	0.21	2.11	0.00	0.00	0.26	0.26	0.00	0.06	0.06	—	279	279	0.02	0.01	0.66	284
Vendor	0.01	0.01	0.14	0.07	< 0.005	< 0.005	0.02	0.02	< 0.005	< 0.005	0.01	—	67.7	67.7	< 0.005	0.01	0.07	70.7
Hauling	0.00	0.00	0.00	0.00	0.00	0.00	0.00	0.00	0.00	0.00	0.00	—	0.00	0.00	0.00	0.00	0.00	0.00
Annual	—	—	—	—	—	—	—	—	—	—	—	—	—	—	—	—	—	—
Worker	0.05	0.04	0.04	0.38	0.00	0.00	0.05	0.05	0.00	0.01	0.01	—	46.3	46.3	< 0.005	< 0.005	0.11	47.1
Vendor	< 0.005	< 0.005	0.03	0.01	< 0.005	< 0.005	< 0.005	< 0.005	< 0.005	< 0.005	< 0.005	—	11.2	11.2	< 0.005	< 0.005	0.01	11.7
Hauling	0.00	0.00	0.00	0.00	0.00	0.00	0.00	0.00	0.00	0.00	0.00	—	0.00	0.00	0.00	0.00	0.00	0.00

3.7. Paving (2021) - Unmitigated

Criteria Pollutants (lb/day for daily, ton/yr for annual) and GHGs (lb/day for daily, MT/yr for annual)

Location	TOG	ROG	NOx	CO	SO2	PM10E	PM10D	PM10T	PM2.5E	PM2.5D	PM2.5T	BCO2	NBCO2	CO2T	CH4	N2O	R	CO2e
Onsite	—	—	—	—	—	—	—	—	—	—	—	—	—	—	—	—	—	—
Daily, Summer (Max)	—	—	—	—	—	—	—	—	—	—	—	—	—	—	—	—	—	—

Daily, Winter (Max)	—	—	—	—	—	—	—	—	—	—	—	—	—	—	—	—	—	—
Off-Road Equipment	1.16	0.97	7.85	8.51	0.01	0.47	—	0.47	0.44	—	0.44	—	1,244	1,244	0.05	0.01	—	1,248
Paving	—	0.58	—	—	—	—	—	—	—	—	—	—	—	—	—	—	—	—
Onsite truck	0.00	0.00	0.00	0.00	0.00	0.00	0.00	0.00	0.00	0.00	0.00	—	0.00	0.00	0.00	0.00	0.00	0.00
Average Daily	—	—	—	—	—	—	—	—	—	—	—	—	—	—	—	—	—	—
Off-Road Equipment	0.03	0.02	0.20	0.22	< 0.005	0.01	—	0.01	0.01	—	0.01	—	31.6	31.6	< 0.005	< 0.005	—	31.7
Paving	—	0.01	—	—	—	—	—	—	—	—	—	—	—	—	—	—	—	—
Onsite truck	0.00	0.00	0.00	0.00	0.00	0.00	0.00	0.00	0.00	0.00	0.00	—	0.00	0.00	0.00	0.00	0.00	0.00
Annual	—	—	—	—	—	—	—	—	—	—	—	—	—	—	—	—	—	—
Off-Road Equipment	0.01	< 0.005	0.04	0.04	< 0.005	< 0.005	—	< 0.005	< 0.005	—	< 0.005	—	5.24	5.24	< 0.005	< 0.005	—	5.26
Paving	—	< 0.005	—	—	—	—	—	—	—	—	—	—	—	—	—	—	—	—
Onsite truck	0.00	0.00	0.00	0.00	0.00	0.00	0.00	0.00	0.00	0.00	0.00	—	0.00	0.00	0.00	0.00	0.00	0.00
Offsite	—	—	—	—	—	—	—	—	—	—	—	—	—	—	—	—	—	—
Daily, Summer (Max)	—	—	—	—	—	—	—	—	—	—	—	—	—	—	—	—	—	—
Daily, Winter (Max)	—	—	—	—	—	—	—	—	—	—	—	—	—	—	—	—	—	—
Worker	0.09	0.09	0.08	0.82	0.00	0.00	0.10	0.10	0.00	0.02	0.02	—	106	106	0.01	< 0.005	0.02	108
Vendor	0.01	0.01	0.23	0.11	< 0.005	< 0.005	0.03	0.03	< 0.005	0.01	0.01	—	112	112	0.01	0.02	0.01	117
Hauling	0.00	0.00	0.00	0.00	0.00	0.00	0.00	0.00	0.00	0.00	0.00	—	0.00	0.00	0.00	0.00	0.00	0.00
Average Daily	—	—	—	—	—	—	—	—	—	—	—	—	—	—	—	—	—	—

Worker	< 0.005	< 0.005	< 0.005	0.02	0.00	0.00	< 0.005	< 0.005	0.00	< 0.005	< 0.005	—	2.70	2.70	< 0.005	< 0.005	0.01	2.74
Vendor	< 0.005	< 0.005	0.01	< 0.005	< 0.005	< 0.005	< 0.005	< 0.005	< 0.005	< 0.005	< 0.005	—	2.86	2.86	< 0.005	< 0.005	< 0.005	2.98
Hauling	0.00	0.00	0.00	0.00	0.00	0.00	0.00	0.00	0.00	0.00	0.00	—	0.00	0.00	0.00	0.00	0.00	0.00
Annual	—	—	—	—	—	—	—	—	—	—	—	—	—	—	—	—	—	—
Worker	< 0.005	< 0.005	< 0.005	< 0.005	0.00	0.00	< 0.005	< 0.005	0.00	< 0.005	< 0.005	—	0.45	0.45	< 0.005	< 0.005	< 0.005	0.45
Vendor	< 0.005	< 0.005	< 0.005	< 0.005	< 0.005	< 0.005	< 0.005	< 0.005	< 0.005	< 0.005	< 0.005	—	0.47	0.47	< 0.005	< 0.005	< 0.005	0.49
Hauling	0.00	0.00	0.00	0.00	0.00	0.00	0.00	0.00	0.00	0.00	0.00	—	0.00	0.00	0.00	0.00	0.00	0.00

3.8. Paving (2021) - Mitigated

Criteria Pollutants (lb/day for daily, ton/yr for annual) and GHGs (lb/day for daily, MT/yr for annual)

Location	TOG	ROG	NOx	CO	SO2	PM10E	PM10D	PM10T	PM2.5E	PM2.5D	PM2.5T	BCO2	NBCO2	CO2T	CH4	N2O	R	CO2e
Onsite	—	—	—	—	—	—	—	—	—	—	—	—	—	—	—	—	—	—
Daily, Summer (Max)	—	—	—	—	—	—	—	—	—	—	—	—	—	—	—	—	—	—
Daily, Winter (Max)	—	—	—	—	—	—	—	—	—	—	—	—	—	—	—	—	—	—
Off-Road Equipment	1.16	0.97	7.85	8.51	0.01	0.47	—	0.47	0.44	—	0.44	—	1,244	1,244	0.05	0.01	—	1,248
Paving	—	0.58	—	—	—	—	—	—	—	—	—	—	—	—	—	—	—	—
Onsite truck	0.00	0.00	0.00	0.00	0.00	0.00	0.00	0.00	0.00	0.00	0.00	—	0.00	0.00	0.00	0.00	0.00	0.00
Average Daily	—	—	—	—	—	—	—	—	—	—	—	—	—	—	—	—	—	—
Off-Road Equipment	0.03	0.02	0.20	0.22	< 0.005	0.01	—	0.01	0.01	—	0.01	—	31.6	31.6	< 0.005	< 0.005	—	31.7
Paving	—	0.01	—	—	—	—	—	—	—	—	—	—	—	—	—	—	—	—
Onsite truck	0.00	0.00	0.00	0.00	0.00	0.00	0.00	0.00	0.00	0.00	0.00	—	0.00	0.00	0.00	0.00	0.00	0.00

Annual	—	—	—	—	—	—	—	—	—	—	—	—	—	—	—	—	—	—
Off-Road Equipment	0.01	< 0.005	0.04	0.04	< 0.005	< 0.005	—	< 0.005	< 0.005	—	< 0.005	—	5.24	5.24	< 0.005	< 0.005	—	5.26
Paving	—	< 0.005	—	—	—	—	—	—	—	—	—	—	—	—	—	—	—	—
Onsite truck	0.00	0.00	0.00	0.00	0.00	0.00	0.00	0.00	0.00	0.00	0.00	—	0.00	0.00	0.00	0.00	0.00	0.00
Offsite	—	—	—	—	—	—	—	—	—	—	—	—	—	—	—	—	—	—
Daily, Summer (Max)	—	—	—	—	—	—	—	—	—	—	—	—	—	—	—	—	—	—
Daily, Winter (Max)	—	—	—	—	—	—	—	—	—	—	—	—	—	—	—	—	—	—
Worker	0.09	0.09	0.08	0.82	0.00	0.00	0.10	0.10	0.00	0.02	0.02	—	106	106	0.01	< 0.005	0.02	108
Vendor	0.01	0.01	0.23	0.11	< 0.005	< 0.005	0.03	0.03	< 0.005	0.01	0.01	—	112	112	0.01	0.02	0.01	117
Hauling	0.00	0.00	0.00	0.00	0.00	0.00	0.00	0.00	0.00	0.00	0.00	—	0.00	0.00	0.00	0.00	0.00	0.00
Average Daily	—	—	—	—	—	—	—	—	—	—	—	—	—	—	—	—	—	—
Worker	< 0.005	< 0.005	< 0.005	0.02	0.00	0.00	< 0.005	< 0.005	0.00	< 0.005	< 0.005	—	2.70	2.70	< 0.005	< 0.005	0.01	2.74
Vendor	< 0.005	< 0.005	0.01	< 0.005	< 0.005	< 0.005	< 0.005	< 0.005	< 0.005	< 0.005	< 0.005	—	2.86	2.86	< 0.005	< 0.005	< 0.005	2.98
Hauling	0.00	0.00	0.00	0.00	0.00	0.00	0.00	0.00	0.00	0.00	0.00	—	0.00	0.00	0.00	0.00	0.00	0.00
Annual	—	—	—	—	—	—	—	—	—	—	—	—	—	—	—	—	—	—
Worker	< 0.005	< 0.005	< 0.005	< 0.005	0.00	0.00	< 0.005	< 0.005	0.00	< 0.005	< 0.005	—	0.45	0.45	< 0.005	< 0.005	< 0.005	0.45
Vendor	< 0.005	< 0.005	< 0.005	< 0.005	< 0.005	< 0.005	< 0.005	< 0.005	< 0.005	< 0.005	< 0.005	—	0.47	0.47	< 0.005	< 0.005	< 0.005	0.49
Hauling	0.00	0.00	0.00	0.00	0.00	0.00	0.00	0.00	0.00	0.00	0.00	—	0.00	0.00	0.00	0.00	0.00	0.00

3.9. Paving (2022) - Unmitigated

Criteria Pollutants (lb/day for daily, ton/yr for annual) and GHGs (lb/day for daily, MT/yr for annual)

Location	TOG	ROG	NOx	CO	SO2	PM10E	PM10D	PM10T	PM2.5E	PM2.5D	PM2.5T	BCO2	NBCO2	CO2T	CH4	N2O	R	CO2e
Onsite	—	—	—	—	—	—	—	—	—	—	—	—	—	—	—	—	—	—

Daily, Summer (Max)	—	—	—	—	—	—	—	—	—	—	—	—	—	—	—	—	—	—
Daily, Winter (Max)	—	—	—	—	—	—	—	—	—	—	—	—	—	—	—	—	—	—
Off-Road Equipment	1.00	0.84	7.03	8.34	0.01	0.38	—	0.38	0.35	—	0.35	—	1,244	1,244	0.05	0.01	—	1,248
Paving	—	0.58	—	—	—	—	—	—	—	—	—	—	—	—	—	—	—	—
Onsite truck	0.00	0.00	0.00	0.00	0.00	0.00	0.00	0.00	0.00	0.00	0.00	—	0.00	0.00	0.00	0.00	0.00	0.00
Average Daily	—	—	—	—	—	—	—	—	—	—	—	—	—	—	—	—	—	—
Off-Road Equipment	< 0.005	< 0.005	0.03	0.03	< 0.005	< 0.005	—	< 0.005	< 0.005	—	< 0.005	—	4.87	4.87	< 0.005	< 0.005	—	4.89
Paving	—	< 0.005	—	—	—	—	—	—	—	—	—	—	—	—	—	—	—	—
Onsite truck	0.00	0.00	0.00	0.00	0.00	0.00	0.00	0.00	0.00	0.00	0.00	—	0.00	0.00	0.00	0.00	0.00	0.00
Annual	—	—	—	—	—	—	—	—	—	—	—	—	—	—	—	—	—	—
Off-Road Equipment	< 0.005	< 0.005	0.01	0.01	< 0.005	< 0.005	—	< 0.005	< 0.005	—	< 0.005	—	0.81	0.81	< 0.005	< 0.005	—	0.81
Paving	—	< 0.005	—	—	—	—	—	—	—	—	—	—	—	—	—	—	—	—
Onsite truck	0.00	0.00	0.00	0.00	0.00	0.00	0.00	0.00	0.00	0.00	0.00	—	0.00	0.00	0.00	0.00	0.00	0.00
Offsite	—	—	—	—	—	—	—	—	—	—	—	—	—	—	—	—	—	—
Daily, Summer (Max)	—	—	—	—	—	—	—	—	—	—	—	—	—	—	—	—	—	—
Daily, Winter (Max)	—	—	—	—	—	—	—	—	—	—	—	—	—	—	—	—	—	—
Worker	0.09	0.08	0.07	0.76	0.00	0.00	0.10	0.10	0.00	0.02	0.02	—	104	104	0.01	< 0.005	0.01	106
Vendor	0.01	0.01	0.21	0.10	< 0.005	< 0.005	0.03	0.03	< 0.005	0.01	0.01	—	111	111	0.01	0.02	0.01	116

Hauling	0.00	0.00	0.00	0.00	0.00	0.00	0.00	0.00	0.00	0.00	0.00	0.00	—	0.00	0.00	0.00	0.00	0.00	0.00
Average Daily	—	—	—	—	—	—	—	—	—	—	—	—	—	—	—	—	—	—	—
Worker	< 0.005	< 0.005	< 0.005	< 0.005	0.00	0.00	< 0.005	< 0.005	0.00	< 0.005	< 0.005	—	0.41	0.41	< 0.005	< 0.005	< 0.005	0.42	
Vendor	< 0.005	< 0.005	< 0.005	< 0.005	< 0.005	< 0.005	< 0.005	< 0.005	< 0.005	< 0.005	< 0.005	—	0.44	0.44	< 0.005	< 0.005	< 0.005	0.46	
Hauling	0.00	0.00	0.00	0.00	0.00	0.00	0.00	0.00	0.00	0.00	0.00	—	0.00	0.00	0.00	0.00	0.00	0.00	
Annual	—	—	—	—	—	—	—	—	—	—	—	—	—	—	—	—	—	—	
Worker	< 0.005	< 0.005	< 0.005	< 0.005	0.00	0.00	< 0.005	< 0.005	0.00	< 0.005	< 0.005	—	0.07	0.07	< 0.005	< 0.005	< 0.005	0.07	
Vendor	< 0.005	< 0.005	< 0.005	< 0.005	< 0.005	< 0.005	< 0.005	< 0.005	< 0.005	< 0.005	< 0.005	—	0.07	0.07	< 0.005	< 0.005	< 0.005	0.08	
Hauling	0.00	0.00	0.00	0.00	0.00	0.00	0.00	0.00	0.00	0.00	0.00	—	0.00	0.00	0.00	0.00	0.00	0.00	

3.10. Paving (2022) - Mitigated

Criteria Pollutants (lb/day for daily, ton/yr for annual) and GHGs (lb/day for daily, MT/yr for annual)

Location	TOG	ROG	NOx	CO	SO2	PM10E	PM10D	PM10T	PM2.5E	PM2.5D	PM2.5T	BCO2	NBCO2	CO2T	CH4	N2O	R	CO2e
Onsite	—	—	—	—	—	—	—	—	—	—	—	—	—	—	—	—	—	—
Daily, Summer (Max)	—	—	—	—	—	—	—	—	—	—	—	—	—	—	—	—	—	—
Daily, Winter (Max)	—	—	—	—	—	—	—	—	—	—	—	—	—	—	—	—	—	—
Off-Road Equipment	1.00	0.84	7.03	8.34	0.01	0.38	—	0.38	0.35	—	0.35	—	1,244	1,244	0.05	0.01	—	1,248
Paving	—	0.58	—	—	—	—	—	—	—	—	—	—	—	—	—	—	—	—
Onsite truck	0.00	0.00	0.00	0.00	0.00	0.00	0.00	0.00	0.00	0.00	0.00	—	0.00	0.00	0.00	0.00	0.00	0.00
Average Daily	—	—	—	—	—	—	—	—	—	—	—	—	—	—	—	—	—	—
Off-Road Equipment	< 0.005	< 0.005	0.03	0.03	< 0.005	< 0.005	—	< 0.005	< 0.005	—	< 0.005	—	4.87	4.87	< 0.005	< 0.005	—	4.89

Paving	—	< 0.005	—	—	—	—	—	—	—	—	—	—	—	—	—	—	—	—
Onsite truck	0.00	0.00	0.00	0.00	0.00	0.00	0.00	0.00	0.00	0.00	0.00	—	0.00	0.00	0.00	0.00	0.00	0.00
Annual	—	—	—	—	—	—	—	—	—	—	—	—	—	—	—	—	—	—
Off-Road Equipment	< 0.005	< 0.005	0.01	0.01	< 0.005	< 0.005	—	< 0.005	< 0.005	—	< 0.005	—	0.81	0.81	< 0.005	< 0.005	—	0.81
Paving	—	< 0.005	—	—	—	—	—	—	—	—	—	—	—	—	—	—	—	—
Onsite truck	0.00	0.00	0.00	0.00	0.00	0.00	0.00	0.00	0.00	0.00	0.00	—	0.00	0.00	0.00	0.00	0.00	0.00
Offsite	—	—	—	—	—	—	—	—	—	—	—	—	—	—	—	—	—	—
Daily, Summer (Max)	—	—	—	—	—	—	—	—	—	—	—	—	—	—	—	—	—	—
Daily, Winter (Max)	—	—	—	—	—	—	—	—	—	—	—	—	—	—	—	—	—	—
Worker	0.09	0.08	0.07	0.76	0.00	0.00	0.10	0.10	0.00	0.02	0.02	—	104	104	0.01	< 0.005	0.01	106
Vendor	0.01	0.01	0.21	0.10	< 0.005	< 0.005	0.03	0.03	< 0.005	0.01	0.01	—	111	111	0.01	0.02	0.01	116
Hauling	0.00	0.00	0.00	0.00	0.00	0.00	0.00	0.00	0.00	0.00	0.00	—	0.00	0.00	0.00	0.00	0.00	0.00
Average Daily	—	—	—	—	—	—	—	—	—	—	—	—	—	—	—	—	—	—
Worker	< 0.005	< 0.005	< 0.005	< 0.005	0.00	0.00	< 0.005	< 0.005	0.00	< 0.005	< 0.005	—	0.41	0.41	< 0.005	< 0.005	< 0.005	0.42
Vendor	< 0.005	< 0.005	< 0.005	< 0.005	< 0.005	< 0.005	< 0.005	< 0.005	< 0.005	< 0.005	< 0.005	—	0.44	0.44	< 0.005	< 0.005	< 0.005	0.46
Hauling	0.00	0.00	0.00	0.00	0.00	0.00	0.00	0.00	0.00	0.00	0.00	—	0.00	0.00	0.00	0.00	0.00	0.00
Annual	—	—	—	—	—	—	—	—	—	—	—	—	—	—	—	—	—	—
Worker	< 0.005	< 0.005	< 0.005	< 0.005	0.00	0.00	< 0.005	< 0.005	0.00	< 0.005	< 0.005	—	0.07	0.07	< 0.005	< 0.005	< 0.005	0.07
Vendor	< 0.005	< 0.005	< 0.005	< 0.005	< 0.005	< 0.005	< 0.005	< 0.005	< 0.005	< 0.005	< 0.005	—	0.07	0.07	< 0.005	< 0.005	< 0.005	0.08
Hauling	0.00	0.00	0.00	0.00	0.00	0.00	0.00	0.00	0.00	0.00	0.00	—	0.00	0.00	0.00	0.00	0.00	0.00

3.11. Architectural Coating (2022) - Unmitigated

Criteria Pollutants (lb/day for daily, ton/yr for annual) and GHGs (lb/day for daily, MT/yr for annual)

Location	TOG	ROG	NOx	CO	SO2	PM10E	PM10D	PM10T	PM2.5E	PM2.5D	PM2.5T	BCO2	NBCO2	CO2T	CH4	N2O	R	CO2e
Onsite	—	—	—	—	—	—	—	—	—	—	—	—	—	—	—	—	—	—
Daily, Summer (Max)	—	—	—	—	—	—	—	—	—	—	—	—	—	—	—	—	—	—
Daily, Winter (Max)	—	—	—	—	—	—	—	—	—	—	—	—	—	—	—	—	—	—
Off-Road Equipment	0.19	0.16	0.96	1.17	< 0.005	0.04	—	0.04	0.04	—	0.04	—	134	134	0.01	< 0.005	—	134
Architectural Coatings	—	11.2	—	—	—	—	—	—	—	—	—	—	—	—	—	—	—	—
Onsite truck	0.00	0.00	0.00	0.00	0.00	0.00	0.00	0.00	0.00	0.00	0.00	—	0.00	0.00	0.00	0.00	0.00	0.00
Average Daily	—	—	—	—	—	—	—	—	—	—	—	—	—	—	—	—	—	—
Off-Road Equipment	0.01	< 0.005	0.03	0.03	< 0.005	< 0.005	—	< 0.005	< 0.005	—	< 0.005	—	3.66	3.66	< 0.005	< 0.005	—	3.67
Architectural Coatings	—	0.31	—	—	—	—	—	—	—	—	—	—	—	—	—	—	—	—
Onsite truck	0.00	0.00	0.00	0.00	0.00	0.00	0.00	0.00	0.00	0.00	0.00	—	0.00	0.00	0.00	0.00	0.00	0.00
Annual	—	—	—	—	—	—	—	—	—	—	—	—	—	—	—	—	—	—
Off-Road Equipment	< 0.005	< 0.005	< 0.005	0.01	< 0.005	< 0.005	—	< 0.005	< 0.005	—	< 0.005	—	0.61	0.61	< 0.005	< 0.005	—	0.61
Architectural Coatings	—	0.06	—	—	—	—	—	—	—	—	—	—	—	—	—	—	—	—
Onsite truck	0.00	0.00	0.00	0.00	0.00	0.00	0.00	0.00	0.00	0.00	0.00	—	0.00	0.00	0.00	0.00	0.00	0.00
Offsite	—	—	—	—	—	—	—	—	—	—	—	—	—	—	—	—	—	—

Daily, Summer (Max)	—	—	—	—	—	—	—	—	—	—	—	—	—	—	—	—	—	—
Daily, Winter (Max)	—	—	—	—	—	—	—	—	—	—	—	—	—	—	—	—	—	—
Worker	0.06	0.05	0.05	0.48	0.00	0.00	0.06	0.06	0.00	0.01	0.01	—	65.1	65.1	0.01	< 0.005	0.01	66.2
Vendor	0.01	0.01	0.21	0.10	< 0.005	< 0.005	0.03	0.03	< 0.005	0.01	0.01	—	111	111	0.01	0.02	0.01	116
Hauling	0.00	0.00	0.00	0.00	0.00	0.00	0.00	0.00	0.00	0.00	0.00	—	0.00	0.00	0.00	0.00	0.00	0.00
Average Daily	—	—	—	—	—	—	—	—	—	—	—	—	—	—	—	—	—	—
Worker	< 0.005	< 0.005	< 0.005	0.01	0.00	0.00	< 0.005	< 0.005	0.00	< 0.005	< 0.005	—	1.79	1.79	< 0.005	< 0.005	< 0.005	1.82
Vendor	< 0.005	< 0.005	0.01	< 0.005	< 0.005	< 0.005	< 0.005	< 0.005	< 0.005	< 0.005	< 0.005	—	3.05	3.05	< 0.005	< 0.005	< 0.005	3.19
Hauling	0.00	0.00	0.00	0.00	0.00	0.00	0.00	0.00	0.00	0.00	0.00	—	0.00	0.00	0.00	0.00	0.00	0.00
Annual	—	—	—	—	—	—	—	—	—	—	—	—	—	—	—	—	—	—
Worker	< 0.005	< 0.005	< 0.005	< 0.005	0.00	0.00	< 0.005	< 0.005	0.00	< 0.005	< 0.005	—	0.30	0.30	< 0.005	< 0.005	< 0.005	0.30
Vendor	< 0.005	< 0.005	< 0.005	< 0.005	< 0.005	< 0.005	< 0.005	< 0.005	< 0.005	< 0.005	< 0.005	—	0.50	0.50	< 0.005	< 0.005	< 0.005	0.53
Hauling	0.00	0.00	0.00	0.00	0.00	0.00	0.00	0.00	0.00	0.00	0.00	—	0.00	0.00	0.00	0.00	0.00	0.00

3.12. Architectural Coating (2022) - Mitigated

Criteria Pollutants (lb/day for daily, ton/yr for annual) and GHGs (lb/day for daily, MT/yr for annual)

Location	TOG	ROG	NOx	CO	SO2	PM10E	PM10D	PM10T	PM2.5E	PM2.5D	PM2.5T	BCO2	NBCO2	CO2T	CH4	N2O	R	CO2e
Onsite	—	—	—	—	—	—	—	—	—	—	—	—	—	—	—	—	—	—
Daily, Summer (Max)	—	—	—	—	—	—	—	—	—	—	—	—	—	—	—	—	—	—
Daily, Winter (Max)	—	—	—	—	—	—	—	—	—	—	—	—	—	—	—	—	—	—
Off-Road Equipment	0.19	0.16	0.96	1.17	< 0.005	0.04	—	0.04	0.04	—	0.04	—	134	134	0.01	< 0.005	—	134

Architect Coatings	—	11.2	—	—	—	—	—	—	—	—	—	—	—	—	—	—	—	—
Onsite truck	0.00	0.00	0.00	0.00	0.00	0.00	0.00	0.00	0.00	0.00	0.00	—	0.00	0.00	0.00	0.00	0.00	0.00
Average Daily	—	—	—	—	—	—	—	—	—	—	—	—	—	—	—	—	—	—
Off-Road Equipment	0.01	< 0.005	0.03	0.03	< 0.005	< 0.005	—	< 0.005	< 0.005	—	< 0.005	—	3.66	3.66	< 0.005	< 0.005	—	3.67
Architect ural Coatings	—	0.31	—	—	—	—	—	—	—	—	—	—	—	—	—	—	—	—
Onsite truck	0.00	0.00	0.00	0.00	0.00	0.00	0.00	0.00	0.00	0.00	0.00	—	0.00	0.00	0.00	0.00	0.00	0.00
Annual	—	—	—	—	—	—	—	—	—	—	—	—	—	—	—	—	—	—
Off-Road Equipment	< 0.005	< 0.005	< 0.005	0.01	< 0.005	< 0.005	—	< 0.005	< 0.005	—	< 0.005	—	0.61	0.61	< 0.005	< 0.005	—	0.61
Architect ural Coatings	—	0.06	—	—	—	—	—	—	—	—	—	—	—	—	—	—	—	—
Onsite truck	0.00	0.00	0.00	0.00	0.00	0.00	0.00	0.00	0.00	0.00	0.00	—	0.00	0.00	0.00	0.00	0.00	0.00
Offsite	—	—	—	—	—	—	—	—	—	—	—	—	—	—	—	—	—	—
Daily, Summer (Max)	—	—	—	—	—	—	—	—	—	—	—	—	—	—	—	—	—	—
Daily, Winter (Max)	—	—	—	—	—	—	—	—	—	—	—	—	—	—	—	—	—	—
Worker	0.06	0.05	0.05	0.48	0.00	0.00	0.06	0.06	0.00	0.01	0.01	—	65.1	65.1	0.01	< 0.005	0.01	66.2
Vendor	0.01	0.01	0.21	0.10	< 0.005	< 0.005	0.03	0.03	< 0.005	0.01	0.01	—	111	111	0.01	0.02	0.01	116
Hauling	0.00	0.00	0.00	0.00	0.00	0.00	0.00	0.00	0.00	0.00	0.00	—	0.00	0.00	0.00	0.00	0.00	0.00
Average Daily	—	—	—	—	—	—	—	—	—	—	—	—	—	—	—	—	—	—

Worker	< 0.005	< 0.005	< 0.005	0.01	0.00	0.00	< 0.005	< 0.005	0.00	< 0.005	< 0.005	—	1.79	1.79	< 0.005	< 0.005	< 0.005	1.82
Vendor	< 0.005	< 0.005	0.01	< 0.005	< 0.005	< 0.005	< 0.005	< 0.005	< 0.005	< 0.005	< 0.005	—	3.05	3.05	< 0.005	< 0.005	< 0.005	3.19
Hauling	0.00	0.00	0.00	0.00	0.00	0.00	0.00	0.00	0.00	0.00	0.00	—	0.00	0.00	0.00	0.00	0.00	0.00
Annual	—	—	—	—	—	—	—	—	—	—	—	—	—	—	—	—	—	—
Worker	< 0.005	< 0.005	< 0.005	< 0.005	0.00	0.00	< 0.005	< 0.005	0.00	< 0.005	< 0.005	—	0.30	0.30	< 0.005	< 0.005	< 0.005	0.30
Vendor	< 0.005	< 0.005	< 0.005	< 0.005	< 0.005	< 0.005	< 0.005	< 0.005	< 0.005	< 0.005	< 0.005	—	0.50	0.50	< 0.005	< 0.005	< 0.005	0.53
Hauling	0.00	0.00	0.00	0.00	0.00	0.00	0.00	0.00	0.00	0.00	0.00	—	0.00	0.00	0.00	0.00	0.00	0.00

4. Operations Emissions Details

4.1. Mobile Emissions by Land Use

4.1.1. Unmitigated

Criteria Pollutants (lb/day for daily, ton/yr for annual) and GHGs (lb/day for daily, MT/yr for annual)

Land Use	TOG	ROG	NOx	CO	SO2	PM10E	PM10D	PM10T	PM2.5E	PM2.5D	PM2.5T	BCO2	NBCO2	CO2T	CH4	N2O	R	CO2e
Daily, Summer (Max)	—	—	—	—	—	—	—	—	—	—	—	—	—	—	—	—	—	—
Gasoline /Service Station	37.1	35.8	13.9	113	0.11	0.13	3.12	3.25	0.12	0.55	0.67	—	11,138	11,138	2.07	1.10	48.2	11,565
Pharmacy/Drugstore w/o Drive Thru	6.79	6.47	3.42	26.9	0.04	0.04	1.13	1.16	0.03	0.20	0.23	—	3,711	3,711	0.42	0.26	17.4	3,817
Parking Lot	0.00	0.00	0.00	0.00	0.00	0.00	0.00	0.00	0.00	0.00	0.00	—	0.00	0.00	0.00	0.00	0.00	0.00
Total	43.9	42.2	17.4	140	0.15	0.16	4.25	4.41	0.15	0.75	0.91	—	14,849	14,849	2.49	1.36	65.5	15,382

Daily, Winter (Max)	—	—	—	—	—	—	—	—	—	—	—	—	—	—	—	—	—	—
Gasoline /Service Station	37.2	35.7	15.4	134	0.11	0.13	3.12	3.25	0.12	0.55	0.67	—	11,022	11,022	2.39	1.18	1.25	11,436
Pharmacy/Drugstore w/o Drive Thru	6.82	6.47	3.78	30.2	0.04	0.04	1.13	1.16	0.03	0.20	0.23	—	3,662	3,662	0.47	0.28	0.45	3,758
Parking Lot	0.00	0.00	0.00	0.00	0.00	0.00	0.00	0.00	0.00	0.00	0.00	—	0.00	0.00	0.00	0.00	0.00	0.00
Total	44.1	42.2	19.2	164	0.14	0.16	4.25	4.41	0.15	0.75	0.91	—	14,684	14,684	2.86	1.47	1.70	15,194
Annual	—	—	—	—	—	—	—	—	—	—	—	—	—	—	—	—	—	—
Gasoline /Service Station	6.72	6.45	2.75	22.8	0.02	0.02	0.57	0.59	0.02	0.10	0.12	—	1,824	1,824	0.38	0.19	3.44	1,894
Pharmacy/Drugstore w/o Drive Thru	0.97	0.92	0.51	4.00	< 0.005	< 0.005	0.15	0.16	< 0.005	0.03	0.03	—	447	447	0.06	0.03	0.91	459
Parking Lot	0.00	0.00	0.00	0.00	0.00	0.00	0.00	0.00	0.00	0.00	0.00	—	0.00	0.00	0.00	0.00	0.00	0.00
Total	7.69	7.37	3.26	26.8	0.02	0.03	0.72	0.75	0.03	0.13	0.15	—	2,270	2,270	0.43	0.23	4.35	2,353

4.1.2. Mitigated

Criteria Pollutants (lb/day for daily, ton/yr for annual) and GHGs (lb/day for daily, MT/yr for annual)

Land Use	TOG	ROG	NOx	CO	SO2	PM10E	PM10D	PM10T	PM2.5E	PM2.5D	PM2.5T	BCO2	NBCO2	CO2T	CH4	N2O	R	CO2e
Daily, Summer (Max)	—	—	—	—	—	—	—	—	—	—	—	—	—	—	—	—	—	—

Gasoline Station	37.1	35.8	13.9	113	0.11	0.13	3.12	3.25	0.12	0.55	0.67	—	11,138	11,138	2.07	1.10	48.2	11,565
Pharmacy/Drugstore w/o Drive Thru	6.79	6.47	3.42	26.9	0.04	0.04	1.13	1.16	0.03	0.20	0.23	—	3,711	3,711	0.42	0.26	17.4	3,817
Parking Lot	0.00	0.00	0.00	0.00	0.00	0.00	0.00	0.00	0.00	0.00	0.00	—	0.00	0.00	0.00	0.00	0.00	0.00
Total	43.9	42.2	17.4	140	0.15	0.16	4.25	4.41	0.15	0.75	0.91	—	14,849	14,849	2.49	1.36	65.5	15,382
Daily, Winter (Max)	—	—	—	—	—	—	—	—	—	—	—	—	—	—	—	—	—	—
Gasoline /Service Station	37.2	35.7	15.4	134	0.11	0.13	3.12	3.25	0.12	0.55	0.67	—	11,022	11,022	2.39	1.18	1.25	11,436
Pharmacy/Drugstore w/o Drive Thru	6.82	6.47	3.78	30.2	0.04	0.04	1.13	1.16	0.03	0.20	0.23	—	3,662	3,662	0.47	0.28	0.45	3,758
Parking Lot	0.00	0.00	0.00	0.00	0.00	0.00	0.00	0.00	0.00	0.00	0.00	—	0.00	0.00	0.00	0.00	0.00	0.00
Total	44.1	42.2	19.2	164	0.14	0.16	4.25	4.41	0.15	0.75	0.91	—	14,684	14,684	2.86	1.47	1.70	15,194
Annual	—	—	—	—	—	—	—	—	—	—	—	—	—	—	—	—	—	—
Gasoline /Service Station	6.72	6.45	2.75	22.8	0.02	0.02	0.57	0.59	0.02	0.10	0.12	—	1,824	1,824	0.38	0.19	3.44	1,894
Pharmacy/Drugstore w/o Drive Thru	0.97	0.92	0.51	4.00	< 0.005	< 0.005	0.15	0.16	< 0.005	0.03	0.03	—	447	447	0.06	0.03	0.91	459
Parking Lot	0.00	0.00	0.00	0.00	0.00	0.00	0.00	0.00	0.00	0.00	0.00	—	0.00	0.00	0.00	0.00	0.00	0.00
Total	7.69	7.37	3.26	26.8	0.02	0.03	0.72	0.75	0.03	0.13	0.15	—	2,270	2,270	0.43	0.23	4.35	2,353

4.2. Energy

4.2.1. Electricity Emissions By Land Use - Unmitigated

Criteria Pollutants (lb/day for daily, ton/yr for annual) and GHGs (lb/day for daily, MT/yr for annual)

Land Use	TOG	ROG	NOx	CO	SO2	PM10E	PM10D	PM10T	PM2.5E	PM2.5D	PM2.5T	BCO2	NBCO2	CO2T	CH4	N2O	R	CO2e
Daily, Summer (Max)	—	—	—	—	—	—	—	—	—	—	—	—	—	—	—	—	—	—
Gasoline /Service Station	—	—	—	—	—	—	—	—	—	—	—	—	9.55	9.55	< 0.005	< 0.005	—	9.64
Pharmacy/Drugstore w/o Drive Thru	—	—	—	—	—	—	—	—	—	—	—	—	60.1	60.1	0.01	< 0.005	—	60.7
Parking Lot	—	—	—	—	—	—	—	—	—	—	—	—	46.9	46.9	0.01	< 0.005	—	47.4
Total	—	—	—	—	—	—	—	—	—	—	—	—	117	117	0.02	< 0.005	—	118
Daily, Winter (Max)	—	—	—	—	—	—	—	—	—	—	—	—	—	—	—	—	—	—
Gasoline /Service Station	—	—	—	—	—	—	—	—	—	—	—	—	9.55	9.55	< 0.005	< 0.005	—	9.64
Pharmacy/Drugstore w/o Drive Thru	—	—	—	—	—	—	—	—	—	—	—	—	60.1	60.1	0.01	< 0.005	—	60.7
Parking Lot	—	—	—	—	—	—	—	—	—	—	—	—	46.9	46.9	0.01	< 0.005	—	47.4
Total	—	—	—	—	—	—	—	—	—	—	—	—	117	117	0.02	< 0.005	—	118

Annual	—	—	—	—	—	—	—	—	—	—	—	—	—	—	—	—	—	—
Gasoline /Service Station	—	—	—	—	—	—	—	—	—	—	—	—	1.58	1.58	< 0.005	< 0.005	—	1.60
Pharmacy/Drugstore w/o Drive Thru	—	—	—	—	—	—	—	—	—	—	—	—	9.96	9.96	< 0.005	< 0.005	—	10.1
Parking Lot	—	—	—	—	—	—	—	—	—	—	—	—	7.77	7.77	< 0.005	< 0.005	—	7.84
Total	—	—	—	—	—	—	—	—	—	—	—	—	19.3	19.3	< 0.005	< 0.005	—	19.5

4.2.2. Electricity Emissions By Land Use - Mitigated

Criteria Pollutants (lb/day for daily, ton/yr for annual) and GHGs (lb/day for daily, MT/yr for annual)

Land Use	TOG	ROG	NOx	CO	SO2	PM10E	PM10D	PM10T	PM2.5E	PM2.5D	PM2.5T	BCO2	NBCO2	CO2T	CH4	N2O	R	CO2e
Daily, Summer (Max)	—	—	—	—	—	—	—	—	—	—	—	—	—	—	—	—	—	—
Gasoline /Service Station	—	—	—	—	—	—	—	—	—	—	—	—	9.55	9.55	< 0.005	< 0.005	—	9.64
Pharmacy/Drugstore w/o Drive Thru	—	—	—	—	—	—	—	—	—	—	—	—	60.1	60.1	0.01	< 0.005	—	60.7
Parking Lot	—	—	—	—	—	—	—	—	—	—	—	—	46.9	46.9	0.01	< 0.005	—	47.4
Total	—	—	—	—	—	—	—	—	—	—	—	—	117	117	0.02	< 0.005	—	118
Daily, Winter (Max)	—	—	—	—	—	—	—	—	—	—	—	—	—	—	—	—	—	—

Gasoline Station	—	—	—	—	—	—	—	—	—	—	—	—	9.55	9.55	< 0.005	< 0.005	—	9.64
Pharmacy/Drugstore w/o Drive Thru	—	—	—	—	—	—	—	—	—	—	—	—	60.1	60.1	0.01	< 0.005	—	60.7
Parking Lot	—	—	—	—	—	—	—	—	—	—	—	—	46.9	46.9	0.01	< 0.005	—	47.4
Total	—	—	—	—	—	—	—	—	—	—	—	—	117	117	0.02	< 0.005	—	118
Annual	—	—	—	—	—	—	—	—	—	—	—	—	—	—	—	—	—	—
Gasoline/Service Station	—	—	—	—	—	—	—	—	—	—	—	—	1.58	1.58	< 0.005	< 0.005	—	1.60
Pharmacy/Drugstore w/o Drive Thru	—	—	—	—	—	—	—	—	—	—	—	—	9.96	9.96	< 0.005	< 0.005	—	10.1
Parking Lot	—	—	—	—	—	—	—	—	—	—	—	—	7.77	7.77	< 0.005	< 0.005	—	7.84
Total	—	—	—	—	—	—	—	—	—	—	—	—	19.3	19.3	< 0.005	< 0.005	—	19.5

4.2.3. Natural Gas Emissions By Land Use - Unmitigated

Criteria Pollutants (lb/day for daily, ton/yr for annual) and GHGs (lb/day for daily, MT/yr for annual)

Land Use	TOG	ROG	NOx	CO	SO2	PM10E	PM10D	PM10T	PM2.5E	PM2.5D	PM2.5T	BCO2	NBCO2	CO2T	CH4	N2O	R	CO2e
Daily, Summer (Max)	—	—	—	—	—	—	—	—	—	—	—	—	—	—	—	—	—	—
Gasoline/Service Station	< 0.005	< 0.005	0.02	0.02	< 0.005	< 0.005	—	< 0.005	< 0.005	—	< 0.005	—	22.9	22.9	< 0.005	< 0.005	—	23.0

Parking Lot	0.00	0.00	0.00	0.00	0.00	0.00	—	0.00	0.00	—	0.00	—	0.00	0.00	0.00	0.00	—	0.00
Total	< 0.005	< 0.005	0.02	0.02	< 0.005	< 0.005	—	< 0.005	< 0.005	—	< 0.005	—	22.9	22.9	< 0.005	< 0.005	—	23.0
Daily, Winter (Max)	—	—	—	—	—	—	—	—	—	—	—	—	—	—	—	—	—	—
Gasoline /Service Station	< 0.005	< 0.005	0.02	0.02	< 0.005	< 0.005	—	< 0.005	< 0.005	—	< 0.005	—	22.9	22.9	< 0.005	< 0.005	—	23.0
Parking Lot	0.00	0.00	0.00	0.00	0.00	0.00	—	0.00	0.00	—	0.00	—	0.00	0.00	0.00	0.00	—	0.00
Total	< 0.005	< 0.005	0.02	0.02	< 0.005	< 0.005	—	< 0.005	< 0.005	—	< 0.005	—	22.9	22.9	< 0.005	< 0.005	—	23.0
Annual	—	—	—	—	—	—	—	—	—	—	—	—	—	—	—	—	—	—
Gasoline /Service Station	< 0.005	< 0.005	< 0.005	< 0.005	< 0.005	< 0.005	—	< 0.005	< 0.005	—	< 0.005	—	3.79	3.79	< 0.005	< 0.005	—	3.80
Parking Lot	0.00	0.00	0.00	0.00	0.00	0.00	—	0.00	0.00	—	0.00	—	0.00	0.00	0.00	0.00	—	0.00
Total	< 0.005	< 0.005	< 0.005	< 0.005	< 0.005	< 0.005	—	< 0.005	< 0.005	—	< 0.005	—	3.79	3.79	< 0.005	< 0.005	—	3.80

4.2.4. Natural Gas Emissions By Land Use - Mitigated

Criteria Pollutants (lb/day for daily, ton/yr for annual) and GHGs (lb/day for daily, MT/yr for annual)

Land Use	TOG	ROG	NOx	CO	SO2	PM10E	PM10D	PM10T	PM2.5E	PM2.5D	PM2.5T	BCO2	NBCO2	CO2T	CH4	N2O	R	CO2e
Daily, Summer (Max)	—	—	—	—	—	—	—	—	—	—	—	—	—	—	—	—	—	—
Gasoline /Service Station	< 0.005	< 0.005	0.02	0.02	< 0.005	< 0.005	—	< 0.005	< 0.005	—	< 0.005	—	22.9	22.9	< 0.005	< 0.005	—	23.0
Parking Lot	0.00	0.00	0.00	0.00	0.00	0.00	—	0.00	0.00	—	0.00	—	0.00	0.00	0.00	0.00	—	0.00
Total	< 0.005	< 0.005	0.02	0.02	< 0.005	< 0.005	—	< 0.005	< 0.005	—	< 0.005	—	22.9	22.9	< 0.005	< 0.005	—	23.0

Daily, Winter (Max)	—	—	—	—	—	—	—	—	—	—	—	—	—	—	—	—	—	—
Gasoline /Service Station	< 0.005	< 0.005	0.02	0.02	< 0.005	< 0.005	—	< 0.005	< 0.005	—	< 0.005	—	22.9	22.9	< 0.005	< 0.005	—	23.0
Parking Lot	0.00	0.00	0.00	0.00	0.00	0.00	—	0.00	0.00	—	0.00	—	0.00	0.00	0.00	0.00	—	0.00
Total	< 0.005	< 0.005	0.02	0.02	< 0.005	< 0.005	—	< 0.005	< 0.005	—	< 0.005	—	22.9	22.9	< 0.005	< 0.005	—	23.0
Annual	—	—	—	—	—	—	—	—	—	—	—	—	—	—	—	—	—	—
Gasoline /Service Station	< 0.005	< 0.005	< 0.005	< 0.005	< 0.005	< 0.005	—	< 0.005	< 0.005	—	< 0.005	—	3.79	3.79	< 0.005	< 0.005	—	3.80
Parking Lot	0.00	0.00	0.00	0.00	0.00	0.00	—	0.00	0.00	—	0.00	—	0.00	0.00	0.00	0.00	—	0.00
Total	< 0.005	< 0.005	< 0.005	< 0.005	< 0.005	< 0.005	—	< 0.005	< 0.005	—	< 0.005	—	3.79	3.79	< 0.005	< 0.005	—	3.80

4.3. Area Emissions by Source

4.3.2. Unmitigated

Criteria Pollutants (lb/day for daily, ton/yr for annual) and GHGs (lb/day for daily, MT/yr for annual)

Source	TOG	ROG	NOx	CO	SO2	PM10E	PM10D	PM10T	PM2.5E	PM2.5D	PM2.5T	BCO2	NBCO2	CO2T	CH4	N2O	R	CO2e
Daily, Summer (Max)	—	—	—	—	—	—	—	—	—	—	—	—	—	—	—	—	—	—
Consumer Products	—	0.32	—	—	—	—	—	—	—	—	—	—	—	—	—	—	—	—
Architectural Coatings	—	0.10	—	—	—	—	—	—	—	—	—	—	—	—	—	—	—	—

Landscape Equipme	0.11	0.11	0.01	0.63	< 0.005	< 0.005	—	< 0.005	< 0.005	—	< 0.005	—	2.63	2.63	< 0.005	< 0.005	—	3.11
Total	0.11	0.53	0.01	0.63	< 0.005	< 0.005	—	< 0.005	< 0.005	—	< 0.005	—	2.63	2.63	< 0.005	< 0.005	—	3.11
Daily, Winter (Max)	—	—	—	—	—	—	—	—	—	—	—	—	—	—	—	—	—	—
Consumer Products	—	0.32	—	—	—	—	—	—	—	—	—	—	—	—	—	—	—	—
Architectural Coatings	—	0.10	—	—	—	—	—	—	—	—	—	—	—	—	—	—	—	—
Total	—	0.42	—	—	—	—	—	—	—	—	—	—	—	—	—	—	—	—
Annual	—	—	—	—	—	—	—	—	—	—	—	—	—	—	—	—	—	—
Consumer Products	—	0.06	—	—	—	—	—	—	—	—	—	—	—	—	—	—	—	—
Architectural Coatings	—	0.02	—	—	—	—	—	—	—	—	—	—	—	—	—	—	—	—
Landscape Equipme nt	0.01	0.01	< 0.005	0.06	< 0.005	< 0.005	—	< 0.005	< 0.005	—	< 0.005	—	0.21	0.21	< 0.005	< 0.005	—	0.25
Total	0.01	0.09	< 0.005	0.06	< 0.005	< 0.005	—	< 0.005	< 0.005	—	< 0.005	—	0.21	0.21	< 0.005	< 0.005	—	0.25

4.3.1. Mitigated

Criteria Pollutants (lb/day for daily, ton/yr for annual) and GHGs (lb/day for daily, MT/yr for annual)

Source	TOG	ROG	NOx	CO	SO2	PM10E	PM10D	PM10T	PM2.5E	PM2.5D	PM2.5T	BCO2	NBCO2	CO2T	CH4	N2O	R	CO2e
Daily, Summer (Max)	—	—	—	—	—	—	—	—	—	—	—	—	—	—	—	—	—	—

Consumer	—	0.32	—	—	—	—	—	—	—	—	—	—	—	—	—	—	—	—
Architectural Coatings	—	0.10	—	—	—	—	—	—	—	—	—	—	—	—	—	—	—	—
Landscape Equipment	0.11	0.11	0.01	0.63	< 0.005	< 0.005	—	< 0.005	< 0.005	—	< 0.005	—	2.63	2.63	< 0.005	< 0.005	—	3.11
Total	0.11	0.53	0.01	0.63	< 0.005	< 0.005	—	< 0.005	< 0.005	—	< 0.005	—	2.63	2.63	< 0.005	< 0.005	—	3.11
Daily, Winter (Max)	—	—	—	—	—	—	—	—	—	—	—	—	—	—	—	—	—	—
Consumer Products	—	0.32	—	—	—	—	—	—	—	—	—	—	—	—	—	—	—	—
Architectural Coatings	—	0.10	—	—	—	—	—	—	—	—	—	—	—	—	—	—	—	—
Total	—	0.42	—	—	—	—	—	—	—	—	—	—	—	—	—	—	—	—
Annual	—	—	—	—	—	—	—	—	—	—	—	—	—	—	—	—	—	—
Consumer Products	—	0.06	—	—	—	—	—	—	—	—	—	—	—	—	—	—	—	—
Architectural Coatings	—	0.02	—	—	—	—	—	—	—	—	—	—	—	—	—	—	—	—
Landscape Equipment	0.01	0.01	< 0.005	0.06	< 0.005	< 0.005	—	< 0.005	< 0.005	—	< 0.005	—	0.21	0.21	< 0.005	< 0.005	—	0.25
Total	0.01	0.09	< 0.005	0.06	< 0.005	< 0.005	—	< 0.005	< 0.005	—	< 0.005	—	0.21	0.21	< 0.005	< 0.005	—	0.25

4.4. Water Emissions by Land Use

4.4.2. Unmitigated

Criteria Pollutants (lb/day for daily, ton/yr for annual) and GHGs (lb/day for daily, MT/yr for annual)

Land Use	TOG	ROG	NOx	CO	SO2	PM10E	PM10D	PM10T	PM2.5E	PM2.5D	PM2.5T	BCO2	NBCO2	CO2T	CH4	N2O	R	CO2e
Daily, Summer (Max)	—	—	—	—	—	—	—	—	—	—	—	—	—	—	—	—	—	—
Gasoline /Service Station	—	—	—	—	—	—	—	—	—	—	—	0.34	0.48	0.82	< 0.005	< 0.005	—	1.08
Pharmacy/Drugstore w/o Drive Thru	—	—	—	—	—	—	—	—	—	—	—	2.06	2.91	4.97	0.01	< 0.005	—	6.51
Parking Lot	—	—	—	—	—	—	—	—	—	—	—	0.00	0.00	0.00	0.00	0.00	—	0.00
Total	—	—	—	—	—	—	—	—	—	—	—	2.40	3.39	5.79	0.01	0.01	—	7.59
Daily, Winter (Max)	—	—	—	—	—	—	—	—	—	—	—	—	—	—	—	—	—	—
Gasoline /Service Station	—	—	—	—	—	—	—	—	—	—	—	0.34	0.48	0.82	< 0.005	< 0.005	—	1.08
Pharmacy/Drugstore w/o Drive Thru	—	—	—	—	—	—	—	—	—	—	—	2.06	2.91	4.97	0.01	< 0.005	—	6.51
Parking Lot	—	—	—	—	—	—	—	—	—	—	—	0.00	0.00	0.00	0.00	0.00	—	0.00
Total	—	—	—	—	—	—	—	—	—	—	—	2.40	3.39	5.79	0.01	0.01	—	7.59
Annual	—	—	—	—	—	—	—	—	—	—	—	—	—	—	—	—	—	—

Gasoline /Service	—	—	—	—	—	—	—	—	—	—	—	0.06	0.08	0.14	< 0.005	< 0.005	—	0.18
Pharmacy/Drugstore w/o Drive Thru	—	—	—	—	—	—	—	—	—	—	—	0.34	0.48	0.82	< 0.005	< 0.005	—	1.08
Parking Lot	—	—	—	—	—	—	—	—	—	—	—	0.00	0.00	0.00	0.00	0.00	—	0.00
Total	—	—	—	—	—	—	—	—	—	—	—	0.40	0.56	0.96	< 0.005	< 0.005	—	1.26

4.4.1. Mitigated

Criteria Pollutants (lb/day for daily, ton/yr for annual) and GHGs (lb/day for daily, MT/yr for annual)

Land Use	TOG	ROG	NOx	CO	SO2	PM10E	PM10D	PM10T	PM2.5E	PM2.5D	PM2.5T	BCO2	NBCO2	CO2T	CH4	N2O	R	CO2e
Daily, Summer (Max)	—	—	—	—	—	—	—	—	—	—	—	—	—	—	—	—	—	—
Gasoline /Service Station	—	—	—	—	—	—	—	—	—	—	—	0.34	0.48	0.82	< 0.005	< 0.005	—	1.08
Pharmacy/Drugstore w/o Drive Thru	—	—	—	—	—	—	—	—	—	—	—	2.06	2.91	4.97	0.01	< 0.005	—	6.51
Parking Lot	—	—	—	—	—	—	—	—	—	—	—	0.00	0.00	0.00	0.00	0.00	—	0.00
Total	—	—	—	—	—	—	—	—	—	—	—	2.40	3.39	5.79	0.01	0.01	—	7.59
Daily, Winter (Max)	—	—	—	—	—	—	—	—	—	—	—	—	—	—	—	—	—	—
Gasoline /Service Station	—	—	—	—	—	—	—	—	—	—	—	0.34	0.48	0.82	< 0.005	< 0.005	—	1.08

Pharmac w/o Drive Thru	—	—	—	—	—	—	—	—	—	—	—	2.06	2.91	4.97	0.01	< 0.005	—	6.51
Parking Lot	—	—	—	—	—	—	—	—	—	—	—	0.00	0.00	0.00	0.00	0.00	—	0.00
Total	—	—	—	—	—	—	—	—	—	—	—	2.40	3.39	5.79	0.01	0.01	—	7.59
Annual	—	—	—	—	—	—	—	—	—	—	—	—	—	—	—	—	—	—
Gasoline /Service Station	—	—	—	—	—	—	—	—	—	—	—	0.06	0.08	0.14	< 0.005	< 0.005	—	0.18
Pharmacy/Drugstore w/o Drive Thru	—	—	—	—	—	—	—	—	—	—	—	0.34	0.48	0.82	< 0.005	< 0.005	—	1.08
Parking Lot	—	—	—	—	—	—	—	—	—	—	—	0.00	0.00	0.00	0.00	0.00	—	0.00
Total	—	—	—	—	—	—	—	—	—	—	—	0.40	0.56	0.96	< 0.005	< 0.005	—	1.26

4.5. Waste Emissions by Land Use

4.5.2. Unmitigated

Criteria Pollutants (lb/day for daily, ton/yr for annual) and GHGs (lb/day for daily, MT/yr for annual)

Land Use	TOG	ROG	NOx	CO	SO2	PM10E	PM10D	PM10T	PM2.5E	PM2.5D	PM2.5T	BCO2	NBCO2	CO2T	CH4	N2O	R	CO2e
Daily, Summer (Max)	—	—	—	—	—	—	—	—	—	—	—	—	—	—	—	—	—	—
Gasoline /Service Station	—	—	—	—	—	—	—	—	—	—	—	3.49	0.00	3.49	0.35	0.00	—	12.2

Pharmacy/Drugstore w/o Drive Thru	—	—	—	—	—	—	—	—	—	—	—	7.36	0.00	7.36	0.74	0.00	—	25.7
Parking Lot	—	—	—	—	—	—	—	—	—	—	—	0.00	0.00	0.00	0.00	0.00	—	0.00
Total	—	—	—	—	—	—	—	—	—	—	—	10.8	0.00	10.8	1.08	0.00	—	37.9
Daily, Winter (Max)	—	—	—	—	—	—	—	—	—	—	—	—	—	—	—	—	—	—
Gasoline/Service Station	—	—	—	—	—	—	—	—	—	—	—	3.49	0.00	3.49	0.35	0.00	—	12.2
Pharmacy/Drugstore w/o Drive Thru	—	—	—	—	—	—	—	—	—	—	—	7.36	0.00	7.36	0.74	0.00	—	25.7
Parking Lot	—	—	—	—	—	—	—	—	—	—	—	0.00	0.00	0.00	0.00	0.00	—	0.00
Total	—	—	—	—	—	—	—	—	—	—	—	10.8	0.00	10.8	1.08	0.00	—	37.9
Annual	—	—	—	—	—	—	—	—	—	—	—	—	—	—	—	—	—	—
Gasoline/Service Station	—	—	—	—	—	—	—	—	—	—	—	0.58	0.00	0.58	0.06	0.00	—	2.02
Pharmacy/Drugstore w/o Drive Thru	—	—	—	—	—	—	—	—	—	—	—	1.22	0.00	1.22	0.12	0.00	—	4.26
Parking Lot	—	—	—	—	—	—	—	—	—	—	—	0.00	0.00	0.00	0.00	0.00	—	0.00
Total	—	—	—	—	—	—	—	—	—	—	—	1.80	0.00	1.80	0.18	0.00	—	6.28

4.5.1. Mitigated

Criteria Pollutants (lb/day for daily, ton/yr for annual) and GHGs (lb/day for daily, MT/yr for annual)

Land Use	TOG	ROG	NOx	CO	SO2	PM10E	PM10D	PM10T	PM2.5E	PM2.5D	PM2.5T	BCO2	NBCO2	CO2T	CH4	N2O	R	CO2e
Daily, Summer (Max)	—	—	—	—	—	—	—	—	—	—	—	—	—	—	—	—	—	—
Gasoline /Service Station	—	—	—	—	—	—	—	—	—	—	—	3.49	0.00	3.49	0.35	0.00	—	12.2
Pharmacy/Drugstore w/o Drive Thru	—	—	—	—	—	—	—	—	—	—	—	7.36	0.00	7.36	0.74	0.00	—	25.7
Parking Lot	—	—	—	—	—	—	—	—	—	—	—	0.00	0.00	0.00	0.00	0.00	—	0.00
Total	—	—	—	—	—	—	—	—	—	—	—	10.8	0.00	10.8	1.08	0.00	—	37.9
Daily, Winter (Max)	—	—	—	—	—	—	—	—	—	—	—	—	—	—	—	—	—	—
Gasoline /Service Station	—	—	—	—	—	—	—	—	—	—	—	3.49	0.00	3.49	0.35	0.00	—	12.2
Pharmacy/Drugstore w/o Drive Thru	—	—	—	—	—	—	—	—	—	—	—	7.36	0.00	7.36	0.74	0.00	—	25.7
Parking Lot	—	—	—	—	—	—	—	—	—	—	—	0.00	0.00	0.00	0.00	0.00	—	0.00
Total	—	—	—	—	—	—	—	—	—	—	—	10.8	0.00	10.8	1.08	0.00	—	37.9
Annual	—	—	—	—	—	—	—	—	—	—	—	—	—	—	—	—	—	—

Gasoline /Service	—	—	—	—	—	—	—	—	—	—	—	0.58	0.00	0.58	0.06	0.00	—	2.02
Pharmacy/Drugstore w/o Drive Thru	—	—	—	—	—	—	—	—	—	—	—	1.22	0.00	1.22	0.12	0.00	—	4.26
Parking Lot	—	—	—	—	—	—	—	—	—	—	—	0.00	0.00	0.00	0.00	0.00	—	0.00
Total	—	—	—	—	—	—	—	—	—	—	—	1.80	0.00	1.80	0.18	0.00	—	6.28

4.6. Refrigerant Emissions by Land Use

4.6.1. Unmitigated

Criteria Pollutants (lb/day for daily, ton/yr for annual) and GHGs (lb/day for daily, MT/yr for annual)

Land Use	TOG	ROG	NOx	CO	SO2	PM10E	PM10D	PM10T	PM2.5E	PM2.5D	PM2.5T	BCO2	NBCO2	CO2T	CH4	N2O	R	CO2e
Daily, Summer (Max)	—	—	—	—	—	—	—	—	—	—	—	—	—	—	—	—	—	—
Pharmacy/Drugstore w/o Drive Thru	—	—	—	—	—	—	—	—	—	—	—	—	—	—	—	—	0.06	0.06
Total	—	—	—	—	—	—	—	—	—	—	—	—	—	—	—	—	0.06	0.06
Daily, Winter (Max)	—	—	—	—	—	—	—	—	—	—	—	—	—	—	—	—	—	—
Pharmacy/Drugstore w/o Drive Thru	—	—	—	—	—	—	—	—	—	—	—	—	—	—	—	—	0.06	0.06
Total	—	—	—	—	—	—	—	—	—	—	—	—	—	—	—	—	0.06	0.06

Annual	—	—	—	—	—	—	—	—	—	—	—	—	—	—	—	—	—	—	
Pharmacy/Drugstore w/o Drive Thru	—	—	—	—	—	—	—	—	—	—	—	—	—	—	—	—	—	0.01	0.01
Total	—	—	—	—	—	—	—	—	—	—	—	—	—	—	—	—	—	0.01	0.01

4.6.2. Mitigated

Criteria Pollutants (lb/day for daily, ton/yr for annual) and GHGs (lb/day for daily, MT/yr for annual)

Land Use	TOG	ROG	NOx	CO	SO2	PM10E	PM10D	PM10T	PM2.5E	PM2.5D	PM2.5T	BCO2	NBCO2	CO2T	CH4	N2O	R	CO2e	
Daily, Summer (Max)	—	—	—	—	—	—	—	—	—	—	—	—	—	—	—	—	—	—	
Pharmacy/Drugstore w/o Drive Thru	—	—	—	—	—	—	—	—	—	—	—	—	—	—	—	—	—	0.06	0.06
Total	—	—	—	—	—	—	—	—	—	—	—	—	—	—	—	—	—	0.06	0.06
Daily, Winter (Max)	—	—	—	—	—	—	—	—	—	—	—	—	—	—	—	—	—	—	
Pharmacy/Drugstore w/o Drive Thru	—	—	—	—	—	—	—	—	—	—	—	—	—	—	—	—	—	0.06	0.06
Total	—	—	—	—	—	—	—	—	—	—	—	—	—	—	—	—	—	0.06	0.06
Annual	—	—	—	—	—	—	—	—	—	—	—	—	—	—	—	—	—	—	

Pharmacy/Drugstore w/o Drive Thru	—	—	—	—	—	—	—	—	—	—	—	—	—	—	—	—	—	0.01	0.01
Total	—	—	—	—	—	—	—	—	—	—	—	—	—	—	—	—	—	0.01	0.01

4.7. Offroad Emissions By Equipment Type

4.7.1. Unmitigated

Criteria Pollutants (lb/day for daily, ton/yr for annual) and GHGs (lb/day for daily, MT/yr for annual)

Equipment Type	TOG	ROG	NOx	CO	SO2	PM10E	PM10D	PM10T	PM2.5E	PM2.5D	PM2.5T	BCO2	NBCO2	CO2T	CH4	N2O	R	CO2e
Daily, Summer (Max)	—	—	—	—	—	—	—	—	—	—	—	—	—	—	—	—	—	—
Total	—	—	—	—	—	—	—	—	—	—	—	—	—	—	—	—	—	—
Daily, Winter (Max)	—	—	—	—	—	—	—	—	—	—	—	—	—	—	—	—	—	—
Total	—	—	—	—	—	—	—	—	—	—	—	—	—	—	—	—	—	—
Annual	—	—	—	—	—	—	—	—	—	—	—	—	—	—	—	—	—	—
Total	—	—	—	—	—	—	—	—	—	—	—	—	—	—	—	—	—	—

4.7.2. Mitigated

Criteria Pollutants (lb/day for daily, ton/yr for annual) and GHGs (lb/day for daily, MT/yr for annual)

Equipment Type	TOG	ROG	NOx	CO	SO2	PM10E	PM10D	PM10T	PM2.5E	PM2.5D	PM2.5T	BCO2	NBCO2	CO2T	CH4	N2O	R	CO2e
----------------	-----	-----	-----	----	-----	-------	-------	-------	--------	--------	--------	------	-------	------	-----	-----	---	------

Daily, Summer (Max)	—	—	—	—	—	—	—	—	—	—	—	—	—	—	—	—	—	—
Total	—	—	—	—	—	—	—	—	—	—	—	—	—	—	—	—	—	—
Daily, Winter (Max)	—	—	—	—	—	—	—	—	—	—	—	—	—	—	—	—	—	—
Total	—	—	—	—	—	—	—	—	—	—	—	—	—	—	—	—	—	—
Annual	—	—	—	—	—	—	—	—	—	—	—	—	—	—	—	—	—	—
Total	—	—	—	—	—	—	—	—	—	—	—	—	—	—	—	—	—	—

4.8. Stationary Emissions By Equipment Type

4.8.1. Unmitigated

Criteria Pollutants (lb/day for daily, ton/yr for annual) and GHGs (lb/day for daily, MT/yr for annual)

Equipment Type	TOG	ROG	NOx	CO	SO2	PM10E	PM10D	PM10T	PM2.5E	PM2.5D	PM2.5T	BCO2	NBCO2	CO2T	CH4	N2O	R	CO2e
Daily, Summer (Max)	—	—	—	—	—	—	—	—	—	—	—	—	—	—	—	—	—	—
Total	—	—	—	—	—	—	—	—	—	—	—	—	—	—	—	—	—	—
Daily, Winter (Max)	—	—	—	—	—	—	—	—	—	—	—	—	—	—	—	—	—	—
Total	—	—	—	—	—	—	—	—	—	—	—	—	—	—	—	—	—	—
Annual	—	—	—	—	—	—	—	—	—	—	—	—	—	—	—	—	—	—
Total	—	—	—	—	—	—	—	—	—	—	—	—	—	—	—	—	—	—

4.8.2. Mitigated

Criteria Pollutants (lb/day for daily, ton/yr for annual) and GHGs (lb/day for daily, MT/yr for annual)

Equipme Type	TOG	ROG	NOx	CO	SO2	PM10E	PM10D	PM10T	PM2.5E	PM2.5D	PM2.5T	BCO2	NBCO2	CO2T	CH4	N2O	R	CO2e
Daily, Summer (Max)	—	—	—	—	—	—	—	—	—	—	—	—	—	—	—	—	—	—
Total	—	—	—	—	—	—	—	—	—	—	—	—	—	—	—	—	—	—
Daily, Winter (Max)	—	—	—	—	—	—	—	—	—	—	—	—	—	—	—	—	—	—
Total	—	—	—	—	—	—	—	—	—	—	—	—	—	—	—	—	—	—
Annual	—	—	—	—	—	—	—	—	—	—	—	—	—	—	—	—	—	—
Total	—	—	—	—	—	—	—	—	—	—	—	—	—	—	—	—	—	—

4.9. User Defined Emissions By Equipment Type

4.9.1. Unmitigated

Criteria Pollutants (lb/day for daily, ton/yr for annual) and GHGs (lb/day for daily, MT/yr for annual)

Equipme nt Type	TOG	ROG	NOx	CO	SO2	PM10E	PM10D	PM10T	PM2.5E	PM2.5D	PM2.5T	BCO2	NBCO2	CO2T	CH4	N2O	R	CO2e
Daily, Summer (Max)	—	—	—	—	—	—	—	—	—	—	—	—	—	—	—	—	—	—
Total	—	—	—	—	—	—	—	—	—	—	—	—	—	—	—	—	—	—
Daily, Winter (Max)	—	—	—	—	—	—	—	—	—	—	—	—	—	—	—	—	—	—
Total	—	—	—	—	—	—	—	—	—	—	—	—	—	—	—	—	—	—
Annual	—	—	—	—	—	—	—	—	—	—	—	—	—	—	—	—	—	—
Total	—	—	—	—	—	—	—	—	—	—	—	—	—	—	—	—	—	—

4.9.2. Mitigated

Criteria Pollutants (lb/day for daily, ton/yr for annual) and GHGs (lb/day for daily, MT/yr for annual)

Equipment Type	TOG	ROG	NOx	CO	SO2	PM10E	PM10D	PM10T	PM2.5E	PM2.5D	PM2.5T	BCO2	NBCO2	CO2T	CH4	N2O	R	CO2e
Daily, Summer (Max)	—	—	—	—	—	—	—	—	—	—	—	—	—	—	—	—	—	—
Total	—	—	—	—	—	—	—	—	—	—	—	—	—	—	—	—	—	—
Daily, Winter (Max)	—	—	—	—	—	—	—	—	—	—	—	—	—	—	—	—	—	—
Total	—	—	—	—	—	—	—	—	—	—	—	—	—	—	—	—	—	—
Annual	—	—	—	—	—	—	—	—	—	—	—	—	—	—	—	—	—	—
Total	—	—	—	—	—	—	—	—	—	—	—	—	—	—	—	—	—	—

4.10. Soil Carbon Accumulation By Vegetation Type

4.10.1. Soil Carbon Accumulation By Vegetation Type - Unmitigated

Criteria Pollutants (lb/day for daily, ton/yr for annual) and GHGs (lb/day for daily, MT/yr for annual)

Vegetation	TOG	ROG	NOx	CO	SO2	PM10E	PM10D	PM10T	PM2.5E	PM2.5D	PM2.5T	BCO2	NBCO2	CO2T	CH4	N2O	R	CO2e
Daily, Summer (Max)	—	—	—	—	—	—	—	—	—	—	—	—	—	—	—	—	—	—
Total	—	—	—	—	—	—	—	—	—	—	—	—	—	—	—	—	—	—
Daily, Winter (Max)	—	—	—	—	—	—	—	—	—	—	—	—	—	—	—	—	—	—
Total	—	—	—	—	—	—	—	—	—	—	—	—	—	—	—	—	—	—
Annual	—	—	—	—	—	—	—	—	—	—	—	—	—	—	—	—	—	—

Total	—	—	—	—	—	—	—	—	—	—	—	—	—	—	—	—	—	—
-------	---	---	---	---	---	---	---	---	---	---	---	---	---	---	---	---	---	---

4.10.2. Above and Belowground Carbon Accumulation by Land Use Type - Unmitigated

Criteria Pollutants (lb/day for daily, ton/yr for annual) and GHGs (lb/day for daily, MT/yr for annual)

Land Use	TOG	ROG	NOx	CO	SO2	PM10E	PM10D	PM10T	PM2.5E	PM2.5D	PM2.5T	BCO2	NBCO2	CO2T	CH4	N2O	R	CO2e
Daily, Summer (Max)	—	—	—	—	—	—	—	—	—	—	—	—	—	—	—	—	—	—
Total	—	—	—	—	—	—	—	—	—	—	—	—	—	—	—	—	—	—
Daily, Winter (Max)	—	—	—	—	—	—	—	—	—	—	—	—	—	—	—	—	—	—
Total	—	—	—	—	—	—	—	—	—	—	—	—	—	—	—	—	—	—
Annual	—	—	—	—	—	—	—	—	—	—	—	—	—	—	—	—	—	—
Total	—	—	—	—	—	—	—	—	—	—	—	—	—	—	—	—	—	—

4.10.3. Avoided and Sequestered Emissions by Species - Unmitigated

Criteria Pollutants (lb/day for daily, ton/yr for annual) and GHGs (lb/day for daily, MT/yr for annual)

Species	TOG	ROG	NOx	CO	SO2	PM10E	PM10D	PM10T	PM2.5E	PM2.5D	PM2.5T	BCO2	NBCO2	CO2T	CH4	N2O	R	CO2e
Daily, Summer (Max)	—	—	—	—	—	—	—	—	—	—	—	—	—	—	—	—	—	—
Avoided	—	—	—	—	—	—	—	—	—	—	—	—	—	—	—	—	—	—
Subtotal	—	—	—	—	—	—	—	—	—	—	—	—	—	—	—	—	—	—
Sequestered	—	—	—	—	—	—	—	—	—	—	—	—	—	—	—	—	—	—
Subtotal	—	—	—	—	—	—	—	—	—	—	—	—	—	—	—	—	—	—
Removed	—	—	—	—	—	—	—	—	—	—	—	—	—	—	—	—	—	—

Subtotal	—	—	—	—	—	—	—	—	—	—	—	—	—	—	—	—	—	—
—	—	—	—	—	—	—	—	—	—	—	—	—	—	—	—	—	—	—
Daily, Winter (Max)	—	—	—	—	—	—	—	—	—	—	—	—	—	—	—	—	—	—
Avoided	—	—	—	—	—	—	—	—	—	—	—	—	—	—	—	—	—	—
Subtotal	—	—	—	—	—	—	—	—	—	—	—	—	—	—	—	—	—	—
Sequestered	—	—	—	—	—	—	—	—	—	—	—	—	—	—	—	—	—	—
Subtotal	—	—	—	—	—	—	—	—	—	—	—	—	—	—	—	—	—	—
Removed	—	—	—	—	—	—	—	—	—	—	—	—	—	—	—	—	—	—
Subtotal	—	—	—	—	—	—	—	—	—	—	—	—	—	—	—	—	—	—
—	—	—	—	—	—	—	—	—	—	—	—	—	—	—	—	—	—	—
Annual	—	—	—	—	—	—	—	—	—	—	—	—	—	—	—	—	—	—
Avoided	—	—	—	—	—	—	—	—	—	—	—	—	—	—	—	—	—	—
Subtotal	—	—	—	—	—	—	—	—	—	—	—	—	—	—	—	—	—	—
Sequestered	—	—	—	—	—	—	—	—	—	—	—	—	—	—	—	—	—	—
Subtotal	—	—	—	—	—	—	—	—	—	—	—	—	—	—	—	—	—	—
Removed	—	—	—	—	—	—	—	—	—	—	—	—	—	—	—	—	—	—
Subtotal	—	—	—	—	—	—	—	—	—	—	—	—	—	—	—	—	—	—
—	—	—	—	—	—	—	—	—	—	—	—	—	—	—	—	—	—	—

4.10.4. Soil Carbon Accumulation By Vegetation Type - Mitigated

Criteria Pollutants (lb/day for daily, ton/yr for annual) and GHGs (lb/day for daily, MT/yr for annual)

Vegetation	TOG	ROG	NOx	CO	SO2	PM10E	PM10D	PM10T	PM2.5E	PM2.5D	PM2.5T	BCO2	NBCO2	CO2T	CH4	N2O	R	CO2e
------------	-----	-----	-----	----	-----	-------	-------	-------	--------	--------	--------	------	-------	------	-----	-----	---	------

Daily, Summer (Max)	---	---	---	---	---	---	---	---	---	---	---	---	---	---	---	---	---	---
Total	---	---	---	---	---	---	---	---	---	---	---	---	---	---	---	---	---	---
Daily, Winter (Max)	---	---	---	---	---	---	---	---	---	---	---	---	---	---	---	---	---	---
Total	---	---	---	---	---	---	---	---	---	---	---	---	---	---	---	---	---	---
Annual	---	---	---	---	---	---	---	---	---	---	---	---	---	---	---	---	---	---
Total	---	---	---	---	---	---	---	---	---	---	---	---	---	---	---	---	---	---

4.10.5. Above and Belowground Carbon Accumulation by Land Use Type - Mitigated

Criteria Pollutants (lb/day for daily, ton/yr for annual) and GHGs (lb/day for daily, MT/yr for annual)

Land Use	TOG	ROG	NOx	CO	SO2	PM10E	PM10D	PM10T	PM2.5E	PM2.5D	PM2.5T	BCO2	NBCO2	CO2T	CH4	N2O	R	CO2e
Daily, Summer (Max)	---	---	---	---	---	---	---	---	---	---	---	---	---	---	---	---	---	---
Total	---	---	---	---	---	---	---	---	---	---	---	---	---	---	---	---	---	---
Daily, Winter (Max)	---	---	---	---	---	---	---	---	---	---	---	---	---	---	---	---	---	---
Total	---	---	---	---	---	---	---	---	---	---	---	---	---	---	---	---	---	---
Annual	---	---	---	---	---	---	---	---	---	---	---	---	---	---	---	---	---	---
Total	---	---	---	---	---	---	---	---	---	---	---	---	---	---	---	---	---	---

4.10.6. Avoided and Sequestered Emissions by Species - Mitigated

Criteria Pollutants (lb/day for daily, ton/yr for annual) and GHGs (lb/day for daily, MT/yr for annual)

Species	TOG	ROG	NOx	CO	SO2	PM10E	PM10D	PM10T	PM2.5E	PM2.5D	PM2.5T	BCO2	NBCO2	CO2T	CH4	N2O	R	CO2e
---------	-----	-----	-----	----	-----	-------	-------	-------	--------	--------	--------	------	-------	------	-----	-----	---	------

Daily, Summer (Max)	—	—	—	—	—	—	—	—	—	—	—	—	—	—	—	—	—	—
Avoided	—	—	—	—	—	—	—	—	—	—	—	—	—	—	—	—	—	—
Subtotal	—	—	—	—	—	—	—	—	—	—	—	—	—	—	—	—	—	—
Sequestered	—	—	—	—	—	—	—	—	—	—	—	—	—	—	—	—	—	—
Subtotal	—	—	—	—	—	—	—	—	—	—	—	—	—	—	—	—	—	—
Removed	—	—	—	—	—	—	—	—	—	—	—	—	—	—	—	—	—	—
Subtotal	—	—	—	—	—	—	—	—	—	—	—	—	—	—	—	—	—	—
—	—	—	—	—	—	—	—	—	—	—	—	—	—	—	—	—	—	—
Daily, Winter (Max)	—	—	—	—	—	—	—	—	—	—	—	—	—	—	—	—	—	—
Avoided	—	—	—	—	—	—	—	—	—	—	—	—	—	—	—	—	—	—
Subtotal	—	—	—	—	—	—	—	—	—	—	—	—	—	—	—	—	—	—
Sequestered	—	—	—	—	—	—	—	—	—	—	—	—	—	—	—	—	—	—
Subtotal	—	—	—	—	—	—	—	—	—	—	—	—	—	—	—	—	—	—
Removed	—	—	—	—	—	—	—	—	—	—	—	—	—	—	—	—	—	—
Subtotal	—	—	—	—	—	—	—	—	—	—	—	—	—	—	—	—	—	—
—	—	—	—	—	—	—	—	—	—	—	—	—	—	—	—	—	—	—
Annual	—	—	—	—	—	—	—	—	—	—	—	—	—	—	—	—	—	—
Avoided	—	—	—	—	—	—	—	—	—	—	—	—	—	—	—	—	—	—
Subtotal	—	—	—	—	—	—	—	—	—	—	—	—	—	—	—	—	—	—
Sequestered	—	—	—	—	—	—	—	—	—	—	—	—	—	—	—	—	—	—
Subtotal	—	—	—	—	—	—	—	—	—	—	—	—	—	—	—	—	—	—

Remove d	—	—	—	—	—	—	—	—	—	—	—	—	—	—	—	—	—	—
Subtotal	—	—	—	—	—	—	—	—	—	—	—	—	—	—	—	—	—	—
—	—	—	—	—	—	—	—	—	—	—	—	—	—	—	—	—	—	—

5. Activity Data

5.1. Construction Schedule

Phase Name	Phase Type	Start Date	End Date	Days Per Week	Work Days per Phase	Phase Description
Site Preparation	Site Preparation	1/30/2021	2/3/2021	5.00	3.00	—
Grading	Grading	2/4/2021	2/12/2021	5.00	6.00	—
Building Construction	Building Construction	2/13/2021	12/18/2021	5.00	220	—
Paving	Paving	12/19/2021	1/2/2022	5.00	10.0	—
Architectural Coating	Architectural Coating	1/3/2022	1/17/2022	5.00	10.0	—

5.2. Off-Road Equipment

5.2.1. Unmitigated

Phase Name	Equipment Type	Fuel Type	Engine Tier	Number per Day	Hours Per Day	Horsepower	Load Factor
Site Preparation	Graders	Diesel	Average	1.00	8.00	148	0.41
Site Preparation	Scrapers	Diesel	Average	1.00	8.00	423	0.48
Site Preparation	Tractors/Loaders/Backhoes	Diesel	Average	1.00	7.00	84.0	0.37
Grading	Graders	Diesel	Average	1.00	8.00	148	0.41
Grading	Rubber Tired Dozers	Diesel	Average	1.00	8.00	367	0.40
Grading	Tractors/Loaders/Backhoes	Diesel	Average	2.00	7.00	84.0	0.37
Building Construction	Cranes	Diesel	Average	1.00	8.00	367	0.29

Building Construction	Forklifts	Diesel	Average	2.00	7.00	82.0	0.20
Building Construction	Generator Sets	Diesel	Average	1.00	8.00	14.0	0.74
Building Construction	Tractors/Loaders/Backhoes	Diesel	Average	1.00	6.00	84.0	0.37
Building Construction	Welders	Diesel	Average	3.00	8.00	46.0	0.45
Paving	Cement and Mortar Mixers	Diesel	Average	1.00	8.00	10.0	0.56
Paving	Pavers	Diesel	Average	1.00	8.00	81.0	0.42
Paving	Paving Equipment	Diesel	Average	1.00	8.00	89.0	0.36
Paving	Rollers	Diesel	Average	2.00	8.00	36.0	0.38
Paving	Tractors/Loaders/Backhoes	Diesel	Average	1.00	8.00	84.0	0.37
Architectural Coating	Air Compressors	Diesel	Average	1.00	6.00	37.0	0.48

5.2.2. Mitigated

Phase Name	Equipment Type	Fuel Type	Engine Tier	Number per Day	Hours Per Day	Horsepower	Load Factor
Site Preparation	Graders	Diesel	Average	1.00	8.00	148	0.41
Site Preparation	Scrapers	Diesel	Average	1.00	8.00	423	0.48
Site Preparation	Tractors/Loaders/Backhoes	Diesel	Average	1.00	7.00	84.0	0.37
Grading	Graders	Diesel	Average	1.00	8.00	148	0.41
Grading	Rubber Tired Dozers	Diesel	Average	1.00	8.00	367	0.40
Grading	Tractors/Loaders/Backhoes	Diesel	Average	2.00	7.00	84.0	0.37
Building Construction	Cranes	Diesel	Average	1.00	8.00	367	0.29
Building Construction	Forklifts	Diesel	Average	2.00	7.00	82.0	0.20
Building Construction	Generator Sets	Diesel	Average	1.00	8.00	14.0	0.74
Building Construction	Tractors/Loaders/Backhoes	Diesel	Average	1.00	6.00	84.0	0.37

Building Construction	Welders	Diesel	Average	3.00	8.00	46.0	0.45
Paving	Cement and Mortar Mixers	Diesel	Average	1.00	8.00	10.0	0.56
Paving	Pavers	Diesel	Average	1.00	8.00	81.0	0.42
Paving	Paving Equipment	Diesel	Average	1.00	8.00	89.0	0.36
Paving	Rollers	Diesel	Average	2.00	8.00	36.0	0.38
Paving	Tractors/Loaders/Backhoes	Diesel	Average	1.00	8.00	84.0	0.37
Architectural Coating	Air Compressors	Diesel	Average	1.00	6.00	37.0	0.48

5.3. Construction Vehicles

5.3.1. Unmitigated

Phase Name	Trip Type	One-Way Trips per Day	Miles per Trip	Vehicle Mix
Site Preparation	—	—	—	—
Site Preparation	Worker	8.00	8.80	LDA,LDT1,LDT2
Site Preparation	Vendor	6.00	5.30	HHDT,MHDT
Site Preparation	Hauling	0.00	20.0	HHDT
Site Preparation	Onsite truck	—	—	HHDT
Grading	—	—	—	—
Grading	Worker	10.0	8.80	LDA,LDT1,LDT2
Grading	Vendor	6.00	5.30	HHDT,MHDT
Grading	Hauling	0.00	20.0	HHDT
Grading	Onsite truck	—	—	HHDT
Building Construction	—	—	—	—
Building Construction	Worker	70.0	8.80	LDA,LDT1,LDT2
Building Construction	Vendor	6.00	5.30	HHDT,MHDT
Building Construction	Hauling	0.00	20.0	HHDT

Building Construction	Onsite truck	0.00	—	HHDT
Paving	—	—	—	—
Paving	Worker	16.0	8.80	LDA,LDT1,LDT2
Paving	Vendor	6.00	5.30	HHDT,MHDT
Paving	Hauling	0.00	20.0	HHDT
Paving	Onsite truck	—	—	HHDT
Architectural Coating	—	—	—	—
Architectural Coating	Worker	10.0	8.80	LDA,LDT1,LDT2
Architectural Coating	Vendor	6.00	5.30	HHDT,MHDT
Architectural Coating	Hauling	0.00	20.0	HHDT
Architectural Coating	Onsite truck	—	—	HHDT

5.3.2. Mitigated

Phase Name	Trip Type	One-Way Trips per Day	Miles per Trip	Vehicle Mix
Site Preparation	—	—	—	—
Site Preparation	Worker	8.00	8.80	LDA,LDT1,LDT2
Site Preparation	Vendor	6.00	5.30	HHDT,MHDT
Site Preparation	Hauling	0.00	20.0	HHDT
Site Preparation	Onsite truck	—	—	HHDT
Grading	—	—	—	—
Grading	Worker	10.0	8.80	LDA,LDT1,LDT2
Grading	Vendor	6.00	5.30	HHDT,MHDT
Grading	Hauling	0.00	20.0	HHDT
Grading	Onsite truck	—	—	HHDT
Building Construction	—	—	—	—
Building Construction	Worker	70.0	8.80	LDA,LDT1,LDT2
Building Construction	Vendor	6.00	5.30	HHDT,MHDT

Building Construction	Hauling	0.00	20.0	HHDT
Building Construction	Onsite truck	0.00	—	HHDT
Paving	—	—	—	—
Paving	Worker	16.0	8.80	LDA,LDT1,LDT2
Paving	Vendor	6.00	5.30	HHDT,MHDT
Paving	Hauling	0.00	20.0	HHDT
Paving	Onsite truck	—	—	HHDT
Architectural Coating	—	—	—	—
Architectural Coating	Worker	10.0	8.80	LDA,LDT1,LDT2
Architectural Coating	Vendor	6.00	5.30	HHDT,MHDT
Architectural Coating	Hauling	0.00	20.0	HHDT
Architectural Coating	Onsite truck	—	—	HHDT

5.4. Vehicles

5.4.1. Construction Vehicle Control Strategies

Non-applicable. No control strategies activated by user.

5.5. Architectural Coatings

Phase Name	Residential Interior Area Coated (sq ft)	Residential Exterior Area Coated (sq ft)	Non-Residential Interior Area Coated (sq ft)	Non-Residential Exterior Area Coated (sq ft)	Parking Area Coated (sq ft)
Architectural Coating	0.00	0.00	22,041	7,347	5,750

5.6. Dust Mitigation

5.6.1. Construction Earthmoving Activities

Phase Name	Material Imported (cy)	Material Exported (cy)	Acres Graded (acres)	Material Demolished (sq. ft.)	Acres Paved (acres)
Site Preparation	—	—	4.50	0.00	—

Grading	—	—	6.00	0.00	—
Paving	0.00	0.00	0.00	0.00	2.20

5.6.2. Construction Earthmoving Control Strategies

Non-applicable. No control strategies activated by user.

5.7. Construction Paving

Land Use	Area Paved (acres)	% Asphalt
Gasoline/Service Station	0.00	0%
Pharmacy/Drugstore w/o Drive Thru	0.00	0%
Parking Lot	2.20	100%

5.8. Construction Electricity Consumption and Emissions Factors

kWh per Year and Emission Factor (lb/MWh)

Year	kWh per Year	CO2	CH4	N2O
2021	0.00	204	0.03	< 0.005
2022	0.00	204	0.03	< 0.005

5.9. Operational Mobile Sources

5.9.1. Unmitigated

Land Use Type	Trips/Weekday	Trips/Saturday	Trips/Sunday	Trips/Year	VMT/Weekday	VMT/Saturday	VMT/Sunday	VMT/Year
Gasoline/Service Station	8,298	8,298	8,298	3,028,770	11,230	11,230	11,230	4,098,953
Pharmacy/Drugstore w/o Drive Thru	1,171	1,431	655	414,130	2,969	4,049	1,852	1,081,720
Parking Lot	0.00	0.00	0.00	0.00	0.00	0.00	0.00	0.00

5.9.2. Mitigated

Land Use Type	Trips/Weekday	Trips/Saturday	Trips/Sunday	Trips/Year	VMT/Weekday	VMT/Saturday	VMT/Sunday	VMT/Year
Gasoline/Service Station	8,298	8,298	8,298	3,028,770	11,230	11,230	11,230	4,098,953
Pharmacy/Drugstore w/o Drive Thru	1,171	1,431	655	414,130	2,969	4,049	1,852	1,081,720
Parking Lot	0.00	0.00	0.00	0.00	0.00	0.00	0.00	0.00

5.10. Operational Area Sources

5.10.1. Hearths

5.10.1.1. Unmitigated

5.10.1.2. Mitigated

5.10.2. Architectural Coatings

Residential Interior Area Coated (sq ft)	Residential Exterior Area Coated (sq ft)	Non-Residential Interior Area Coated (sq ft)	Non-Residential Exterior Area Coated (sq ft)	Parking Area Coated (sq ft)
0	0.00	22,041	7,347	5,750

5.10.3. Landscape Equipment

Season	Unit	Value
Snow Days	day/yr	0.00
Summer Days	day/yr	180

5.10.4. Landscape Equipment - Mitigated

Season	Unit	Value
--------	------	-------

Snow Days	day/yr	0.00
Summer Days	day/yr	180

5.11. Operational Energy Consumption

5.11.1. Unmitigated

Electricity (kWh/yr) and CO2 and CH4 and N2O and Natural Gas (kBTU/yr)

Land Use	Electricity (kWh/yr)	CO2	CH4	N2O	Natural Gas (kBTU/yr)
Gasoline/Service Station	17,086	204	0.0330	0.0040	71,477
Pharmacy/Drugstore w/o Drive Thru	107,604	204	0.0330	0.0040	77,647
Parking Lot	83,949	204	0.0330	0.0040	0.00

5.11.2. Mitigated

Electricity (kWh/yr) and CO2 and CH4 and N2O and Natural Gas (kBTU/yr)

Land Use	Electricity (kWh/yr)	CO2	CH4	N2O	Natural Gas (kBTU/yr)
Gasoline/Service Station	17,086	204	0.0330	0.0040	71,477
Pharmacy/Drugstore w/o Drive Thru	107,604	204	0.0330	0.0040	77,647
Parking Lot	83,949	204	0.0330	0.0040	0.00

5.12. Operational Water and Wastewater Consumption

5.12.1. Unmitigated

Land Use	Indoor Water (gal/year)	Outdoor Water (gal/year)
Gasoline/Service Station	159,383	0.00
Regional Shopping Center	962,943	0.00
Parking Lot	0.00	0.00

5.12.2. Mitigated

Land Use	Indoor Water (gal/year)	Outdoor Water (gal/year)
Gasoline/Service Station	159,383	0.00
Regional Shopping Center	962,943	0.00
Parking Lot	0.00	0.00

5.13. Operational Waste Generation

5.13.1. Unmitigated

Land Use	Waste (ton/year)	Cogeneration (kWh/year)
Gasoline/Service Station	6.47	0.00
Pharmacy/Drugstore w/o Drive Thru	13.7	0.00
Parking Lot	0.00	0.00

5.13.2. Mitigated

Land Use	Waste (ton/year)	Cogeneration (kWh/year)
Gasoline/Service Station	6.47	0.00
Pharmacy/Drugstore w/o Drive Thru	13.7	0.00
Parking Lot	0.00	0.00

5.14. Operational Refrigeration and Air Conditioning Equipment

5.14.1. Unmitigated

Land Use Type	Equipment Type	Refrigerant	GWP	Quantity (kg)	Operations Leak Rate	Service Leak Rate	Times Serviced
Regional Shopping Center	Other commercial A/C and heat pumps	R-410A	2,088	< 0.005	4.00	4.00	18.0

Regional Shopping Center	Stand-alone retail refrigerators and freezers	R-134a	1,430	0.04	1.00	0.00	1.00
--------------------------	---	--------	-------	------	------	------	------

5.14.2. Mitigated

Land Use Type	Equipment Type	Refrigerant	GWP	Quantity (kg)	Operations Leak Rate	Service Leak Rate	Times Serviced
Regional Shopping Center	Other commercial A/C and heat pumps	R-410A	2,088	< 0.005	4.00	4.00	18.0
Regional Shopping Center	Stand-alone retail refrigerators and freezers	R-134a	1,430	0.04	1.00	0.00	1.00

5.15. Operational Off-Road Equipment

5.15.1. Unmitigated

Equipment Type	Fuel Type	Engine Tier	Number per Day	Hours Per Day	Horsepower	Load Factor
----------------	-----------	-------------	----------------	---------------	------------	-------------

5.15.2. Mitigated

Equipment Type	Fuel Type	Engine Tier	Number per Day	Hours Per Day	Horsepower	Load Factor
----------------	-----------	-------------	----------------	---------------	------------	-------------

5.16. Stationary Sources

5.16.1. Emergency Generators and Fire Pumps

Equipment Type	Fuel Type	Number per Day	Hours per Day	Hours per Year	Horsepower	Load Factor
----------------	-----------	----------------	---------------	----------------	------------	-------------

5.16.2. Process Boilers

Equipment Type	Fuel Type	Number	Boiler Rating (MMBtu/hr)	Daily Heat Input (MMBtu/day)	Annual Heat Input (MMBtu/yr)
----------------	-----------	--------	--------------------------	------------------------------	------------------------------

5.17. User Defined

Equipment Type	Fuel Type
—	—

5.18. Vegetation

5.18.1. Land Use Change

5.18.1.1. Unmitigated

Vegetation Land Use Type	Vegetation Soil Type	Initial Acres	Final Acres
--------------------------	----------------------	---------------	-------------

5.18.1.2. Mitigated

Vegetation Land Use Type	Vegetation Soil Type	Initial Acres	Final Acres
--------------------------	----------------------	---------------	-------------

5.18.1. Biomass Cover Type

5.18.1.1. Unmitigated

Biomass Cover Type	Initial Acres	Final Acres
--------------------	---------------	-------------

5.18.1.2. Mitigated

Biomass Cover Type	Initial Acres	Final Acres
--------------------	---------------	-------------

5.18.2. Sequestration

5.18.2.1. Unmitigated

Tree Type	Number	Electricity Saved (kWh/year)	Natural Gas Saved (btu/year)
-----------	--------	------------------------------	------------------------------

5.18.2.2. Mitigated

Tree Type	Number	Electricity Saved (kWh/year)	Natural Gas Saved (btu/year)
-----------	--------	------------------------------	------------------------------

6. Climate Risk Detailed Report

6.1. Climate Risk Summary

Cal-Adapt midcentury 2040–2059 average projections for four hazards are reported below for your project location. These are under Representation Concentration Pathway (RCP) 8.5 which assumes GHG emissions will continue to rise strongly through 2050 and then plateau around 2100.

Climate Hazard	Result for Project Location	Unit
Temperature and Extreme Heat	5.56	annual days of extreme heat
Extreme Precipitation	4.35	annual days with precipitation above 20 mm
Sea Level Rise	0.00	meters of inundation depth
Wildfire	42.7	annual hectares burned

Temperature and Extreme Heat data are for grid cell in which your project are located. The projection is based on the 98th historical percentile of daily maximum/minimum temperatures from observed historical data (32 climate model ensemble from Cal-Adapt, 2040–2059 average under RCP 8.5). Each grid cell is 6 kilometers (km) by 6 km, or 3.7 miles (mi) by 3.7 mi.

Extreme Precipitation data are for the grid cell in which your project are located. The threshold of 20 mm is equivalent to about ¾ an inch of rain, which would be light to moderate rainfall if received over a full day or heavy rain if received over a period of 2 to 4 hours. Each grid cell is 6 kilometers (km) by 6 km, or 3.7 miles (mi) by 3.7 mi.

Sea Level Rise data are for the grid cell in which your project are located. The projections are from Radke et al. (2017), as reported in Cal-Adapt (2040–2059 average under RCP 8.5), and consider different increments of sea level rise coupled with extreme storm events. Users may select from four model simulations to view the range in potential inundation depth for the grid cell. The four simulations make different assumptions about expected rainfall and temperature are: Warmer/drier (HadGEM2-ES), Cooler/wetter (CNRM-CM5), Average conditions (CanESM2), Range of different rainfall and temperature possibilities (MIROC5). Each grid cell is 50 meters (m) by 50 m, or about 164 feet (ft) by 164 ft.

Wildfire data are for the grid cell in which your project are located. The projections are from UC Davis, as reported in Cal-Adapt (2040–2059 average under RCP 8.5), and consider historical data of climate, vegetation, population density, and large (> 400 ha) fire history. Users may select from four model simulations to view the range in potential wildfire probabilities for the grid cell. The four simulations make different assumptions about expected rainfall and temperature are: Warmer/drier (HadGEM2-ES), Cooler/wetter (CNRM-CM5), Average conditions (CanESM2), Range of different rainfall and temperature possibilities (MIROC5). Each grid cell is 6 kilometers (km) by 6 km, or 3.7 miles (mi) by 3.7 mi.

6.2. Initial Climate Risk Scores

Climate Hazard	Exposure Score	Sensitivity Score	Adaptive Capacity Score	Vulnerability Score
Temperature and Extreme Heat	N/A	N/A	N/A	N/A
Extreme Precipitation	N/A	N/A	N/A	N/A
Sea Level Rise	N/A	N/A	N/A	N/A

Wildfire	N/A	N/A	N/A	N/A
Flooding	N/A	N/A	N/A	N/A
Drought	N/A	N/A	N/A	N/A
Snowpack Reduction	N/A	N/A	N/A	N/A
Air Quality Degradation	N/A	N/A	N/A	N/A

The sensitivity score reflects the extent to which a project would be adversely affected by exposure to a climate hazard. Exposure is rated on a scale of 1 to 5, with a score of 5 representing the greatest exposure.

The adaptive capacity of a project refers to its ability to manage and reduce vulnerabilities from projected climate hazards. Adaptive capacity is rated on a scale of 1 to 5, with a score of 5 representing the greatest ability to adapt.

The overall vulnerability scores are calculated based on the potential impacts and adaptive capacity assessments for each hazard. Scores do not include implementation of climate risk reduction measures.

6.3. Adjusted Climate Risk Scores

Climate Hazard	Exposure Score	Sensitivity Score	Adaptive Capacity Score	Vulnerability Score
Temperature and Extreme Heat	N/A	N/A	N/A	N/A
Extreme Precipitation	N/A	N/A	N/A	N/A
Sea Level Rise	N/A	N/A	N/A	N/A
Wildfire	N/A	N/A	N/A	N/A
Flooding	N/A	N/A	N/A	N/A
Drought	N/A	N/A	N/A	N/A
Snowpack Reduction	N/A	N/A	N/A	N/A
Air Quality Degradation	N/A	N/A	N/A	N/A

The sensitivity score reflects the extent to which a project would be adversely affected by exposure to a climate hazard. Exposure is rated on a scale of 1 to 5, with a score of 5 representing the greatest exposure.

The adaptive capacity of a project refers to its ability to manage and reduce vulnerabilities from projected climate hazards. Adaptive capacity is rated on a scale of 1 to 5, with a score of 5 representing the greatest ability to adapt.

The overall vulnerability scores are calculated based on the potential impacts and adaptive capacity assessments for each hazard. Scores include implementation of climate risk reduction measures.

6.4. Climate Risk Reduction Measures

7. Health and Equity Details

7.1. CalEnviroScreen 4.0 Scores

The maximum CalEnviroScreen score is 100. A high score (i.e., greater than 50) reflects a higher pollution burden compared to other census tracts in the state.

Indicator	Result for Project Census Tract
Exposure Indicators	—
AQ-Ozone	11.6
AQ-PM	10.5
AQ-DPM	39.4
Drinking Water	52.8
Lead Risk Housing	43.8
Pesticides	99.6
Toxic Releases	10.3
Traffic	19.9
Effect Indicators	—
CleanUp Sites	72.4
Groundwater	99.8
Haz Waste Facilities/Generators	95.6
Impaired Water Bodies	83.0
Solid Waste	97.6
Sensitive Population	—
Asthma	54.8
Cardio-vascular	10.8
Low Birth Weights	26.6
Socioeconomic Factor Indicators	—
Education	92.9
Housing	60.1
Linguistic	83.8
Poverty	83.0

Unemployment	69.1
--------------	------

7.2. Healthy Places Index Scores

The maximum Health Places Index score is 100. A high score (i.e., greater than 50) reflects healthier community conditions compared to other census tracts in the state.

Indicator	Result for Project Census Tract
Economic	—
Above Poverty	18.91441037
Employed	48.77454125
Median HI	33.1707943
Education	—
Bachelor's or higher	21.73745669
High school enrollment	100
Preschool enrollment	34.98011036
Transportation	—
Auto Access	36.49428975
Active commuting	47.32452201
Social	—
2-parent households	24.86847171
Voting	58.09059412
Neighborhood	—
Alcohol availability	48.68471705
Park access	56.33260619
Retail density	30.43757218
Supermarket access	58.51405107
Tree canopy	3.798280508
Housing	—
Homeownership	33.00397793

Housing habitability	24.75298345
Low-inc homeowner severe housing cost burden	34.38983703
Low-inc renter severe housing cost burden	51.96971641
Uncrowded housing	6.108045682
Health Outcomes	—
Insured adults	16.74579751
Arthritis	64.8
Asthma ER Admissions	63.2
High Blood Pressure	70.1
Cancer (excluding skin)	80.0
Asthma	16.4
Coronary Heart Disease	51.0
Chronic Obstructive Pulmonary Disease	25.1
Diagnosed Diabetes	40.6
Life Expectancy at Birth	58.8
Cognitively Disabled	72.6
Physically Disabled	87.9
Heart Attack ER Admissions	98.0
Mental Health Not Good	14.9
Chronic Kidney Disease	35.4
Obesity	25.3
Pedestrian Injuries	72.4
Physical Health Not Good	20.5
Stroke	39.4
Health Risk Behaviors	—
Binge Drinking	52.5
Current Smoker	17.7

No Leisure Time for Physical Activity	22.0
Climate Change Exposures	—
Wildfire Risk	0.0
SLR Inundation Area	0.0
Children	4.8
Elderly	91.7
English Speaking	20.3
Foreign-born	70.8
Outdoor Workers	1.5
Climate Change Adaptive Capacity	—
Impervious Surface Cover	42.5
Traffic Density	17.7
Traffic Access	0.0
Other Indices	—
Hardship	90.3
Other Decision Support	—
2016 Voting	45.5

7.3. Overall Health & Equity Scores

Metric	Result for Project Census Tract
CalEnviroScreen 4.0 Score for Project Location (a)	71.0
Healthy Places Index Score for Project Location (b)	33.0
Project Located in a Designated Disadvantaged Community (Senate Bill 535)	No
Project Located in a Low-Income Community (Assembly Bill 1550)	Yes
Project Located in a Community Air Protection Program Community (Assembly Bill 617)	No

a: The maximum CalEnviroScreen score is 100. A high score (i.e., greater than 50) reflects a higher pollution burden compared to other census tracts in the state.

b: The maximum Health Places Index score is 100. A high score (i.e., greater than 50) reflects healthier community conditions compared to other census tracts in the state.

7.4. Health & Equity Measures

No Health & Equity Measures selected.

7.5. Evaluation Scorecard

Health & Equity Evaluation Scorecard not completed.

7.6. Health & Equity Custom Measures

No Health & Equity Custom Measures created.

8. User Changes to Default Data

Screen	Justification
Construction: Construction Phases	No Demolition
Construction: Architectural Coatings	Compliance with SBCAPCD Rule 323.1
Construction: Trips and VMT	Trips rounded up.
Land Use	a
Operations: Vehicle Data	a

Santa Maria Gas Station v2 Detailed Report

Table of Contents

1. Basic Project Information

1.1. Basic Project Information

1.2. Land Use Types

1.3. User-Selected Emission Reduction Measures by Emissions Sector

2. Emissions Summary

2.1. Construction Emissions Compared Against Thresholds

2.2. Construction Emissions by Year, Unmitigated

2.3. Construction Emissions by Year, Mitigated

2.4. Operations Emissions Compared Against Thresholds

2.5. Operations Emissions by Sector, Unmitigated

2.6. Operations Emissions by Sector, Mitigated

3. Construction Emissions Details

3.1. Site Preparation (2023) - Unmitigated

3.2. Site Preparation (2023) - Mitigated

3.3. Grading (2023) - Unmitigated

3.4. Grading (2023) - Mitigated

3.5. Building Construction (2023) - Unmitigated

3.6. Building Construction (2023) - Mitigated

3.7. Building Construction (2024) - Unmitigated

3.8. Building Construction (2024) - Mitigated

3.9. Paving (2024) - Unmitigated

3.10. Paving (2024) - Mitigated

3.11. Architectural Coating (2024) - Unmitigated

3.12. Architectural Coating (2024) - Mitigated

4. Operations Emissions Details

4.1. Mobile Emissions by Land Use

4.1.1. Unmitigated

4.1.2. Mitigated

4.2. Energy

4.2.1. Electricity Emissions By Land Use - Unmitigated

4.2.2. Electricity Emissions By Land Use - Mitigated

4.2.3. Natural Gas Emissions By Land Use - Unmitigated

4.2.4. Natural Gas Emissions By Land Use - Mitigated

4.3. Area Emissions by Source

4.3.2. Unmitigated

4.3.1. Mitigated

4.4. Water Emissions by Land Use

4.4.2. Unmitigated

4.4.1. Mitigated

4.5. Waste Emissions by Land Use

4.5.2. Unmitigated

4.5.1. Mitigated

4.6. Refrigerant Emissions by Land Use

4.6.1. Unmitigated

4.6.2. Mitigated

4.7. Offroad Emissions By Equipment Type

4.7.1. Unmitigated

4.7.2. Mitigated

4.8. Stationary Emissions By Equipment Type

4.8.1. Unmitigated

4.8.2. Mitigated

4.9. User Defined Emissions By Equipment Type

4.9.1. Unmitigated

4.9.2. Mitigated

4.10. Soil Carbon Accumulation By Vegetation Type

4.10.1. Soil Carbon Accumulation By Vegetation Type - Unmitigated

4.10.2. Above and Belowground Carbon Accumulation by Land Use Type - Unmitigated

4.10.3. Avoided and Sequestered Emissions by Species - Unmitigated

4.10.4. Soil Carbon Accumulation By Vegetation Type - Mitigated

4.10.5. Above and Belowground Carbon Accumulation by Land Use Type - Mitigated

4.10.6. Avoided and Sequestered Emissions by Species - Mitigated

5. Activity Data

5.1. Construction Schedule

5.2. Off-Road Equipment

5.2.1. Unmitigated

5.2.2. Mitigated

5.3. Construction Vehicles

5.3.1. Unmitigated

5.3.2. Mitigated

5.4. Vehicles

5.4.1. Construction Vehicle Control Strategies

5.5. Architectural Coatings

5.6. Dust Mitigation

5.6.1. Construction Earthmoving Activities

5.6.2. Construction Earthmoving Control Strategies

5.7. Construction Paving

5.8. Construction Electricity Consumption and Emissions Factors

5.9. Operational Mobile Sources

5.9.1. Unmitigated

5.9.2. Mitigated

5.10. Operational Area Sources

5.10.1. Hearths

5.10.1.1. Unmitigated

5.10.1.2. Mitigated

5.10.2. Architectural Coatings

5.10.3. Landscape Equipment

5.10.4. Landscape Equipment - Mitigated

5.11. Operational Energy Consumption

5.11.1. Unmitigated

5.11.2. Mitigated

5.12. Operational Water and Wastewater Consumption

5.12.1. Unmitigated

5.12.2. Mitigated

5.13. Operational Waste Generation

5.13.1. Unmitigated

5.13.2. Mitigated

5.14. Operational Refrigeration and Air Conditioning Equipment

5.14.1. Unmitigated

5.14.2. Mitigated

5.15. Operational Off-Road Equipment

5.15.1. Unmitigated

5.15.2. Mitigated

5.16. Stationary Sources

5.16.1. Emergency Generators and Fire Pumps

5.16.2. Process Boilers

5.17. User Defined

5.18. Vegetation

5.18.1. Land Use Change

5.18.1.1. Unmitigated

5.18.1.2. Mitigated

5.18.1. Biomass Cover Type

5.18.1.1. Unmitigated

5.18.1.2. Mitigated

5.18.2. Sequestration

5.18.2.1. Unmitigated

5.18.2.2. Mitigated

6. Climate Risk Detailed Report

6.1. Climate Risk Summary

6.2. Initial Climate Risk Scores

6.3. Adjusted Climate Risk Scores

6.4. Climate Risk Reduction Measures

7. Health and Equity Details

7.1. CalEnviroScreen 4.0 Scores

7.2. Healthy Places Index Scores

7.3. Overall Health & Equity Scores

7.4. Health & Equity Measures

7.5. Evaluation Scorecard

7.6. Health & Equity Custom Measures

8. User Changes to Default Data

1. Basic Project Information

1.1. Basic Project Information

Data Field	Value
Project Name	Santa Maria Gas Station v2
Lead Agency	—
Land Use Scale	Project/site
Analysis Level for Defaults	County
Windspeed (m/s)	2.90
Precipitation (days)	10.0
Location	34.92124295511164, -120.44577229950028
County	Santa Barbara
City	Santa Maria
Air District	Santa Barbara County APCD
Air Basin	South Central Coast
TAZ	3387
EDFZ	6
Electric Utility	Central Coast Community Energy
Gas Utility	Southern California Gas

1.2. Land Use Types

Land Use Subtype	Size	Unit	Lot Acreage	Building Area (sq ft)	Landscape Area (sq ft)	Special Landscape Area (sq ft)	Population	Description
Convenience Market with Gas Pumps	6.10	1000sqft	0.14	6,100	3,000	0.00	—	Gas Station/Convenience Store

Fast Food Restaurant with Drive Thru	2.50	1000sqft	0.06	2,500	0.00	—	—	Quick-Service Resturant
Automobile Care Center	2.60	1000sqft	1.00	2,602	0.00	—	—	Car Wash
Parking Lot	5.00	1000sqft	0.11	0.00	0.00	—	—	—

1.3. User-Selected Emission Reduction Measures by Emissions Sector

Sector	#	Measure Title
Construction	C-10-A	Water Exposed Surfaces
Construction	C-11	Limit Vehicle Speeds on Unpaved Roads
Construction	C-12	Sweep Paved Roads
Construction	C-13	Use Low-VOC Paints for Construction
Transportation	T-14*	Provide Electric Vehicle Charging Infrastructure
Transportation	T-34*	Provide Bike Parking
Energy	E-2	Require Energy Efficient Appliances
Water	W-4	Require Low-Flow Water Fixtures
Water	W-5	Design Water-Efficient Landscapes

* Qualitative or supporting measure. Emission reductions not included in the mitigated emissions results.

2. Emissions Summary

2.1. Construction Emissions Compared Against Thresholds

Criteria Pollutants (lb/day for daily, ton/yr for annual) and GHGs (lb/day for daily, MT/yr for annual)

Un/Mit.	TOG	ROG	NOx	CO	SO2	PM10E	PM10D	PM10T	PM2.5E	PM2.5D	PM2.5T	BCO2	NBCO2	CO2T	CH4	N2O	R	CO2e
Daily, Summer (Max)	—	—	—	—	—	—	—	—	—	—	—	—	—	—	—	—	—	—
Unmit.	2.18	26.3	17.7	16.8	0.02	0.83	7.17	8.01	0.77	3.45	4.21	—	2,629	2,629	0.11	0.06	2.71	2,643

Mit.	2.18	26.3	17.7	16.8	0.02	0.83	2.85	3.69	0.77	1.36	2.13	—	2,629	2,629	0.11	0.06	2.71	2,643
% Reduced	—	—	—	—	—	—	60%	54%	—	61%	50%	—	—	—	—	—	—	—
Daily, Winter (Max)	—	—	—	—	—	—	—	—	—	—	—	—	—	—	—	—	—	—
Unmit.	1.82	1.55	10.4	13.4	0.02	0.41	0.48	0.89	0.38	0.11	0.49	—	2,432	2,432	0.11	0.06	0.07	2,453
Mit.	1.82	1.55	10.4	13.4	0.02	0.41	0.48	0.89	0.38	0.11	0.49	—	2,432	2,432	0.11	0.06	0.07	2,453
% Reduced	—	—	—	—	—	—	—	—	—	—	—	—	—	—	—	—	—	—
Average Daily (Max)	—	—	—	—	—	—	—	—	—	—	—	—	—	—	—	—	—	—
Unmit.	0.78	1.04	4.79	5.72	0.01	0.20	0.66	0.86	0.18	0.28	0.46	—	1,015	1,015	0.05	0.02	0.42	1,023
Mit.	0.78	1.04	4.79	5.72	0.01	0.20	0.36	0.56	0.18	0.13	0.32	—	1,015	1,015	0.05	0.02	0.42	1,023
% Reduced	—	—	—	—	—	—	45%	35%	—	52%	31%	—	—	—	—	—	—	—
Annual (Max)	—	—	—	—	—	—	—	—	—	—	—	—	—	—	—	—	—	—
Unmit.	0.14	0.19	0.87	1.04	< 0.005	0.04	0.12	0.16	0.03	0.05	0.08	—	168	168	0.01	< 0.005	0.07	169
Mit.	0.14	0.19	0.87	1.04	< 0.005	0.04	0.07	0.10	0.03	0.02	0.06	—	168	168	0.01	< 0.005	0.07	169
% Reduced	—	—	—	—	—	—	45%	35%	—	52%	31%	—	—	—	—	—	—	—

2.2. Construction Emissions by Year, Unmitigated

Criteria Pollutants (lb/day for daily, ton/yr for annual) and GHGs (lb/day for daily, MT/yr for annual)

Year	TOG	ROG	NOx	CO	SO2	PM10E	PM10D	PM10T	PM2.5E	PM2.5D	PM2.5T	BCO2	NBCO2	CO2T	CH4	N2O	R	CO2e
Daily - Summer (Max)	—	—	—	—	—	—	—	—	—	—	—	—	—	—	—	—	—	—
2023	2.18	1.83	17.7	16.8	0.02	0.83	7.17	8.01	0.77	3.45	4.21	—	2,629	2,629	0.11	0.06	2.71	2,643

2024	1.73	26.3	9.97	13.1	0.02	0.37	0.48	0.85	0.34	0.11	0.46	—	2,431	2,431	0.11	0.06	2.55	2,454
Daily - Winter (Max)	—	—	—	—	—	—	—	—	—	—	—	—	—	—	—	—	—	—
2023	1.82	1.55	10.4	13.4	0.02	0.41	0.48	0.89	0.38	0.11	0.49	—	2,432	2,432	0.11	0.06	0.07	2,453
2024	1.74	1.47	10.0	13.1	0.02	0.37	0.48	0.85	0.34	0.11	0.46	—	2,422	2,422	0.11	0.06	0.07	2,443
Average Daily	—	—	—	—	—	—	—	—	—	—	—	—	—	—	—	—	—	—
2023	0.78	0.66	4.79	5.72	0.01	0.20	0.66	0.86	0.18	0.28	0.46	—	1,015	1,015	0.05	0.02	0.42	1,023
2024	0.38	1.04	2.23	2.92	< 0.005	0.08	0.10	0.19	0.08	0.02	0.10	—	539	539	0.03	0.01	0.24	544
Annual	—	—	—	—	—	—	—	—	—	—	—	—	—	—	—	—	—	—
2023	0.14	0.12	0.87	1.04	< 0.005	0.04	0.12	0.16	0.03	0.05	0.08	—	168	168	0.01	< 0.005	0.07	169
2024	0.07	0.19	0.41	0.53	< 0.005	0.02	0.02	0.03	0.01	< 0.005	0.02	—	89.2	89.2	< 0.005	< 0.005	0.04	90.0

2.3. Construction Emissions by Year, Mitigated

Criteria Pollutants (lb/day for daily, ton/yr for annual) and GHGs (lb/day for daily, MT/yr for annual)

Year	TOG	ROG	NOx	CO	SO2	PM10E	PM10D	PM10T	PM2.5E	PM2.5D	PM2.5T	BCO2	NBCO2	CO2T	CH4	N2O	R	CO2e
Daily - Summer (Max)	—	—	—	—	—	—	—	—	—	—	—	—	—	—	—	—	—	—
2023	2.18	1.83	17.7	16.8	0.02	0.83	2.85	3.69	0.77	1.36	2.13	—	2,629	2,629	0.11	0.06	2.71	2,643
2024	1.73	26.3	9.97	13.1	0.02	0.37	0.48	0.85	0.34	0.11	0.46	—	2,431	2,431	0.11	0.06	2.55	2,454
Daily - Winter (Max)	—	—	—	—	—	—	—	—	—	—	—	—	—	—	—	—	—	—
2023	1.82	1.55	10.4	13.4	0.02	0.41	0.48	0.89	0.38	0.11	0.49	—	2,432	2,432	0.11	0.06	0.07	2,453
2024	1.74	1.47	10.0	13.1	0.02	0.37	0.48	0.85	0.34	0.11	0.46	—	2,422	2,422	0.11	0.06	0.07	2,443
Average Daily	—	—	—	—	—	—	—	—	—	—	—	—	—	—	—	—	—	—
2023	0.78	0.66	4.79	5.72	0.01	0.20	0.36	0.56	0.18	0.13	0.32	—	1,015	1,015	0.05	0.02	0.42	1,023

2024	0.38	1.04	2.23	2.92	< 0.005	0.08	0.10	0.19	0.08	0.02	0.10	—	539	539	0.03	0.01	0.24	544
Annual	—	—	—	—	—	—	—	—	—	—	—	—	—	—	—	—	—	—
2023	0.14	0.12	0.87	1.04	< 0.005	0.04	0.07	0.10	0.03	0.02	0.06	—	168	168	0.01	< 0.005	0.07	169
2024	0.07	0.19	0.41	0.53	< 0.005	0.02	0.02	0.03	0.01	< 0.005	0.02	—	89.2	89.2	< 0.005	< 0.005	0.04	90.0

2.4. Operations Emissions Compared Against Thresholds

Criteria Pollutants (lb/day for daily, ton/yr for annual) and GHGs (lb/day for daily, MT/yr for annual)

Un/Mit.	TOG	ROG	NOx	CO	SO2	PM10E	PM10D	PM10T	PM2.5E	PM2.5D	PM2.5T	BCO2	NBCO2	CO2T	CH4	N2O	R	CO2e
Daily, Summer (Max)	—	—	—	—	—	—	—	—	—	—	—	—	—	—	—	—	—	—
Unmit.	37.1	36.1	13.5	111	0.13	0.14	3.87	4.02	0.13	0.69	0.82	33.9	13,039	13,073	5.15	1.16	96.7	13,646
Mit.	37.1	36.1	13.5	111	0.13	0.14	3.87	4.02	0.13	0.69	0.82	33.6	13,038	13,072	5.15	1.16	96.7	13,644
% Reduced	—	—	—	—	—	—	—	—	—	—	—	1%	< 0.5%	< 0.5%	< 0.5%	< 0.5%	—	< 0.5%
Daily, Winter (Max)	—	—	—	—	—	—	—	—	—	—	—	—	—	—	—	—	—	—
Unmit.	37.2	36.1	14.9	129	0.13	0.14	3.87	4.02	0.13	0.69	0.82	33.9	12,897	12,931	5.45	1.25	49.9	13,491
Mit.	37.2	36.1	14.9	129	0.13	0.14	3.87	4.02	0.13	0.69	0.82	33.6	12,896	12,930	5.45	1.25	49.9	13,489
% Reduced	—	—	—	—	—	—	—	—	—	—	—	1%	< 0.5%	< 0.5%	< 0.5%	< 0.5%	—	< 0.5%
Average Daily (Max)	—	—	—	—	—	—	—	—	—	—	—	—	—	—	—	—	—	—
Unmit.	36.8	35.7	14.5	121	0.12	0.14	3.82	3.96	0.13	0.68	0.81	33.9	12,743	12,777	5.34	1.22	69.1	13,342
Mit.	36.8	35.7	14.5	121	0.12	0.14	3.82	3.96	0.13	0.68	0.81	33.6	12,742	12,776	5.33	1.22	69.1	13,340
% Reduced	—	—	—	—	—	—	—	—	—	—	—	1%	< 0.5%	< 0.5%	< 0.5%	< 0.5%	—	< 0.5%
Annual (Max)	—	—	—	—	—	—	—	—	—	—	—	—	—	—	—	—	—	—

Unmit.	6.71	6.51	2.64	22.1	0.02	0.03	0.70	0.72	0.02	0.12	0.15	5.61	2,110	2,115	0.88	0.20	11.4	2,209
Mit.	6.71	6.51	2.64	22.1	0.02	0.03	0.70	0.72	0.02	0.12	0.15	5.56	2,110	2,115	0.88	0.20	11.4	2,209
% Reduced	—	—	—	—	—	—	—	—	—	—	—	1%	< 0.5%	< 0.5%	< 0.5%	< 0.5%	—	< 0.5%

2.5. Operations Emissions by Sector, Unmitigated

Criteria Pollutants (lb/day for daily, ton/yr for annual) and GHGs (lb/day for daily, MT/yr for annual)

Sector	TOG	ROG	NOx	CO	SO2	PM10E	PM10D	PM10T	PM2.5E	PM2.5D	PM2.5T	BCO2	NBCO2	CO2T	CH4	N2O	R	CO2e
Daily, Summer (Max)	—	—	—	—	—	—	—	—	—	—	—	—	—	—	—	—	—	—
Mobile	37.0	35.7	13.3	110	0.13	0.13	3.87	4.00	0.12	0.69	0.81	—	12,842	12,842	2.01	1.15	48.1	13,284
Area	0.09	0.39	< 0.005	0.49	< 0.005	< 0.005	—	< 0.005	< 0.005	—	< 0.005	—	2.00	2.00	< 0.005	< 0.005	—	2.01
Energy	0.02	0.01	0.15	0.13	< 0.005	0.01	—	0.01	0.01	—	0.01	—	195	195	0.06	0.01	—	198
Water	—	—	—	—	—	—	—	—	—	—	—	3.11	0.22	3.33	0.01	0.01	—	5.67
Waste	—	—	—	—	—	—	—	—	—	—	—	30.8	0.00	30.8	3.07	0.00	—	108
Refrig.	—	—	—	—	—	—	—	—	—	—	—	—	—	—	—	—	48.6	48.6
Total	37.1	36.1	13.5	111	0.13	0.14	3.87	4.02	0.13	0.69	0.82	33.9	13,039	13,073	5.15	1.16	96.7	13,646
Daily, Winter (Max)	—	—	—	—	—	—	—	—	—	—	—	—	—	—	—	—	—	—
Mobile	37.2	35.7	14.8	129	0.12	0.13	3.87	4.00	0.12	0.69	0.81	—	12,702	12,702	2.31	1.24	1.25	13,131
Area	—	0.31	—	—	—	—	—	—	—	—	—	—	—	—	—	—	—	—
Energy	0.02	0.01	0.15	0.13	< 0.005	0.01	—	0.01	0.01	—	0.01	—	195	195	0.06	0.01	—	198
Water	—	—	—	—	—	—	—	—	—	—	—	3.11	0.22	3.33	0.01	0.01	—	5.67
Waste	—	—	—	—	—	—	—	—	—	—	—	30.8	0.00	30.8	3.07	0.00	—	108
Refrig.	—	—	—	—	—	—	—	—	—	—	—	—	—	—	—	—	48.6	48.6
Total	37.2	36.1	14.9	129	0.13	0.14	3.87	4.02	0.13	0.69	0.82	33.9	12,897	12,931	5.45	1.25	49.9	13,491

Average Daily	—	—	—	—	—	—	—	—	—	—	—	—	—	—	—	—	—	—
Mobile	36.7	35.3	14.3	121	0.12	0.13	3.82	3.95	0.12	0.68	0.80	—	12,547	12,547	2.19	1.20	20.5	12,981
Area	0.04	0.35	< 0.005	0.24	< 0.005	< 0.005	—	< 0.005	< 0.005	—	< 0.005	—	0.99	0.99	< 0.005	< 0.005	—	0.99
Energy	0.02	0.01	0.15	0.13	< 0.005	0.01	—	0.01	0.01	—	0.01	—	195	195	0.06	0.01	—	198
Water	—	—	—	—	—	—	—	—	—	—	—	3.11	0.22	3.33	0.01	0.01	—	5.67
Waste	—	—	—	—	—	—	—	—	—	—	—	30.8	0.00	30.8	3.07	0.00	—	108
Refrig.	—	—	—	—	—	—	—	—	—	—	—	—	—	—	—	—	48.6	48.6
Total	36.8	35.7	14.5	121	0.12	0.14	3.82	3.96	0.13	0.68	0.81	33.9	12,743	12,777	5.34	1.22	69.1	13,342
Annual	—	—	—	—	—	—	—	—	—	—	—	—	—	—	—	—	—	—
Mobile	6.70	6.45	2.61	22.0	0.02	0.02	0.70	0.72	0.02	0.12	0.15	—	2,077	2,077	0.36	0.20	3.39	2,149
Area	0.01	0.06	< 0.005	0.04	< 0.005	< 0.005	—	< 0.005	< 0.005	—	< 0.005	—	0.16	0.16	< 0.005	< 0.005	—	0.16
Energy	< 0.005	< 0.005	0.03	0.02	< 0.005	< 0.005	—	< 0.005	< 0.005	—	< 0.005	—	32.3	32.3	0.01	< 0.005	—	32.7
Water	—	—	—	—	—	—	—	—	—	—	—	0.51	0.04	0.55	< 0.005	< 0.005	—	0.94
Waste	—	—	—	—	—	—	—	—	—	—	—	5.09	0.00	5.09	0.51	0.00	—	17.8
Refrig.	—	—	—	—	—	—	—	—	—	—	—	—	—	—	—	—	8.05	8.05
Total	6.71	6.51	2.64	22.1	0.02	0.03	0.70	0.72	0.02	0.12	0.15	5.61	2,110	2,115	0.88	0.20	11.4	2,209

2.6. Operations Emissions by Sector, Mitigated

Criteria Pollutants (lb/day for daily, ton/yr for annual) and GHGs (lb/day for daily, MT/yr for annual)

Sector	TOG	ROG	NOx	CO	SO2	PM10E	PM10D	PM10T	PM2.5E	PM2.5D	PM2.5T	BCO2	NBCO2	CO2T	CH4	N2O	R	CO2e
Daily, Summer (Max)	—	—	—	—	—	—	—	—	—	—	—	—	—	—	—	—	—	—
Mobile	37.0	35.7	13.3	110	0.13	0.13	3.87	4.00	0.12	0.69	0.81	—	12,842	12,842	2.01	1.15	48.1	13,284
Area	0.09	0.39	< 0.005	0.49	< 0.005	< 0.005	—	< 0.005	< 0.005	—	< 0.005	—	2.00	2.00	< 0.005	< 0.005	—	2.01
Energy	0.02	0.01	0.15	0.13	< 0.005	0.01	—	0.01	0.01	—	0.01	—	193	193	0.05	< 0.005	—	196
Water	—	—	—	—	—	—	—	—	—	—	—	2.84	0.20	3.04	0.01	0.01	—	5.17

Waste	—	—	—	—	—	—	—	—	—	—	—	30.8	0.00	30.8	3.07	0.00	—	108
Refrig.	—	—	—	—	—	—	—	—	—	—	—	—	—	—	—	—	48.6	48.6
Total	37.1	36.1	13.5	111	0.13	0.14	3.87	4.02	0.13	0.69	0.82	33.6	13,038	13,072	5.15	1.16	96.7	13,644
Daily, Winter (Max)	—	—	—	—	—	—	—	—	—	—	—	—	—	—	—	—	—	—
Mobile	37.2	35.7	14.8	129	0.12	0.13	3.87	4.00	0.12	0.69	0.81	—	12,702	12,702	2.31	1.24	1.25	13,131
Area	—	0.31	—	—	—	—	—	—	—	—	—	—	—	—	—	—	—	—
Energy	0.02	0.01	0.15	0.13	< 0.005	0.01	—	0.01	0.01	—	0.01	—	193	193	0.05	< 0.005	—	196
Water	—	—	—	—	—	—	—	—	—	—	—	2.84	0.20	3.04	0.01	0.01	—	5.17
Waste	—	—	—	—	—	—	—	—	—	—	—	30.8	0.00	30.8	3.07	0.00	—	108
Refrig.	—	—	—	—	—	—	—	—	—	—	—	—	—	—	—	—	48.6	48.6
Total	37.2	36.1	14.9	129	0.13	0.14	3.87	4.02	0.13	0.69	0.82	33.6	12,896	12,930	5.45	1.25	49.9	13,489
Average Daily	—	—	—	—	—	—	—	—	—	—	—	—	—	—	—	—	—	—
Mobile	36.7	35.3	14.3	121	0.12	0.13	3.82	3.95	0.12	0.68	0.80	—	12,547	12,547	2.19	1.20	20.5	12,981
Area	0.04	0.35	< 0.005	0.24	< 0.005	< 0.005	—	< 0.005	< 0.005	—	< 0.005	—	0.99	0.99	< 0.005	< 0.005	—	0.99
Energy	0.02	0.01	0.15	0.13	< 0.005	0.01	—	0.01	0.01	—	0.01	—	193	193	0.05	< 0.005	—	196
Water	—	—	—	—	—	—	—	—	—	—	—	2.84	0.20	3.04	0.01	0.01	—	5.17
Waste	—	—	—	—	—	—	—	—	—	—	—	30.8	0.00	30.8	3.07	0.00	—	108
Refrig.	—	—	—	—	—	—	—	—	—	—	—	—	—	—	—	—	48.6	48.6
Total	36.8	35.7	14.5	121	0.12	0.14	3.82	3.96	0.13	0.68	0.81	33.6	12,742	12,776	5.33	1.22	69.1	13,340
Annual	—	—	—	—	—	—	—	—	—	—	—	—	—	—	—	—	—	—
Mobile	6.70	6.45	2.61	22.0	0.02	0.02	0.70	0.72	0.02	0.12	0.15	—	2,077	2,077	0.36	0.20	3.39	2,149
Area	0.01	0.06	< 0.005	0.04	< 0.005	< 0.005	—	< 0.005	< 0.005	—	< 0.005	—	0.16	0.16	< 0.005	< 0.005	—	0.16
Energy	< 0.005	< 0.005	0.03	0.02	< 0.005	< 0.005	—	< 0.005	< 0.005	—	< 0.005	—	32.0	32.0	0.01	< 0.005	—	32.5
Water	—	—	—	—	—	—	—	—	—	—	—	0.47	0.03	0.50	< 0.005	< 0.005	—	0.86
Waste	—	—	—	—	—	—	—	—	—	—	—	5.09	0.00	5.09	0.51	0.00	—	17.8
Refrig.	—	—	—	—	—	—	—	—	—	—	—	—	—	—	—	—	8.05	8.05

Total	6.71	6.51	2.64	22.1	0.02	0.03	0.70	0.72	0.02	0.12	0.15	5.56	2,110	2,115	0.88	0.20	11.4	2,209
-------	------	------	------	------	------	------	------	------	------	------	------	------	-------	-------	------	------	------	-------

3. Construction Emissions Details

3.1. Site Preparation (2023) - Unmitigated

Criteria Pollutants (lb/day for daily, ton/yr for annual) and GHGs (lb/day for daily, MT/yr for annual)

Location	TOG	ROG	NOx	CO	SO2	PM10E	PM10D	PM10T	PM2.5E	PM2.5D	PM2.5T	BCO2	NBCO2	CO2T	CH4	N2O	R	CO2e
Onsite	—	—	—	—	—	—	—	—	—	—	—	—	—	—	—	—	—	—
Daily, Summer (Max)	—	—	—	—	—	—	—	—	—	—	—	—	—	—	—	—	—	—
Off-Road Equipment	1.84	1.54	15.1	13.7	0.02	0.72	—	0.72	0.66	—	0.66	—	2,063	2,063	0.08	0.02	—	2,070
Dust From Material Movement:	—	—	—	—	—	—	6.26	6.26	—	3.00	3.00	—	—	—	—	—	—	—
Onsite truck	0.00	0.00	0.00	0.00	0.00	0.00	0.00	0.00	0.00	0.00	0.00	—	0.00	0.00	0.00	0.00	0.00	0.00
Daily, Winter (Max)	—	—	—	—	—	—	—	—	—	—	—	—	—	—	—	—	—	—
Average Daily	—	—	—	—	—	—	—	—	—	—	—	—	—	—	—	—	—	—
Off-Road Equipment	0.08	0.07	0.66	0.60	< 0.005	0.03	—	0.03	0.03	—	0.03	—	90.4	90.4	< 0.005	< 0.005	—	90.8
Dust From Material Movement:	—	—	—	—	—	—	0.27	0.27	—	0.13	0.13	—	—	—	—	—	—	—
Onsite truck	0.00	0.00	0.00	0.00	0.00	0.00	0.00	0.00	0.00	0.00	0.00	—	0.00	0.00	0.00	0.00	0.00	0.00
Annual	—	—	—	—	—	—	—	—	—	—	—	—	—	—	—	—	—	—

Off-Road Equipment	0.01	0.01	0.12	0.11	< 0.005	0.01	—	0.01	0.01	—	0.01	—	15.0	15.0	< 0.005	< 0.005	—	15.0
Dust From Material Movement	—	—	—	—	—	—	0.05	0.05	—	0.02	0.02	—	—	—	—	—	—	—
Onsite truck	0.00	0.00	0.00	0.00	0.00	0.00	0.00	0.00	0.00	0.00	0.00	—	0.00	0.00	0.00	0.00	0.00	0.00
Offsite	—	—	—	—	—	—	—	—	—	—	—	—	—	—	—	—	—	—
Daily, Summer (Max)	—	—	—	—	—	—	—	—	—	—	—	—	—	—	—	—	—	—
Worker	0.04	0.04	0.03	0.34	0.00	0.00	0.05	0.05	0.00	0.01	0.01	—	52.3	52.3	< 0.005	< 0.005	0.26	53.3
Vendor	0.01	0.01	0.18	0.09	< 0.005	< 0.005	0.03	0.03	< 0.005	0.01	0.01	—	110	110	< 0.005	0.02	0.27	115
Hauling	0.00	0.00	0.00	0.00	0.00	0.00	0.00	0.00	0.00	0.00	0.00	—	0.00	0.00	0.00	0.00	0.00	0.00
Daily, Winter (Max)	—	—	—	—	—	—	—	—	—	—	—	—	—	—	—	—	—	—
Average Daily	—	—	—	—	—	—	—	—	—	—	—	—	—	—	—	—	—	—
Worker	< 0.005	< 0.005	< 0.005	0.02	0.00	0.00	< 0.005	< 0.005	0.00	< 0.005	< 0.005	—	2.25	2.25	< 0.005	< 0.005	< 0.005	2.28
Vendor	< 0.005	< 0.005	0.01	< 0.005	< 0.005	< 0.005	< 0.005	< 0.005	< 0.005	< 0.005	< 0.005	—	4.82	4.82	< 0.005	< 0.005	0.01	5.03
Hauling	0.00	0.00	0.00	0.00	0.00	0.00	0.00	0.00	0.00	0.00	0.00	—	0.00	0.00	0.00	0.00	0.00	0.00
Annual	—	—	—	—	—	—	—	—	—	—	—	—	—	—	—	—	—	—
Worker	< 0.005	< 0.005	< 0.005	< 0.005	0.00	0.00	< 0.005	< 0.005	0.00	< 0.005	< 0.005	—	0.37	0.37	< 0.005	< 0.005	< 0.005	0.38
Vendor	< 0.005	< 0.005	< 0.005	< 0.005	< 0.005	< 0.005	< 0.005	< 0.005	< 0.005	< 0.005	< 0.005	—	0.80	0.80	< 0.005	< 0.005	< 0.005	0.83
Hauling	0.00	0.00	0.00	0.00	0.00	0.00	0.00	0.00	0.00	0.00	0.00	—	0.00	0.00	0.00	0.00	0.00	0.00

3.2. Site Preparation (2023) - Mitigated

Criteria Pollutants (lb/day for daily, ton/yr for annual) and GHGs (lb/day for daily, MT/yr for annual)

Location	TOG	ROG	NOx	CO	SO2	PM10E	PM10D	PM10T	PM2.5E	PM2.5D	PM2.5T	BCO2	NBCO2	CO2T	CH4	N2O	R	CO2e
----------	-----	-----	-----	----	-----	-------	-------	-------	--------	--------	--------	------	-------	------	-----	-----	---	------

Onsite	—	—	—	—	—	—	—	—	—	—	—	—	—	—	—	—	—	—
Daily, Summer (Max)	—	—	—	—	—	—	—	—	—	—	—	—	—	—	—	—	—	—
Off-Road Equipment	1.84	1.54	15.1	13.7	0.02	0.72	—	0.72	0.66	—	0.66	—	2,063	2,063	0.08	0.02	—	2,070
Dust From Material Movement	—	—	—	—	—	—	2.44	2.44	—	1.17	1.17	—	—	—	—	—	—	—
Onsite truck	0.00	0.00	0.00	0.00	0.00	0.00	0.00	0.00	0.00	0.00	0.00	—	0.00	0.00	0.00	0.00	0.00	0.00
Daily, Winter (Max)	—	—	—	—	—	—	—	—	—	—	—	—	—	—	—	—	—	—
Average Daily	—	—	—	—	—	—	—	—	—	—	—	—	—	—	—	—	—	—
Off-Road Equipment	0.08	0.07	0.66	0.60	< 0.005	0.03	—	0.03	0.03	—	0.03	—	90.4	90.4	< 0.005	< 0.005	—	90.8
Dust From Material Movement	—	—	—	—	—	—	0.11	0.11	—	0.05	0.05	—	—	—	—	—	—	—
Onsite truck	0.00	0.00	0.00	0.00	0.00	0.00	0.00	0.00	0.00	0.00	0.00	—	0.00	0.00	0.00	0.00	0.00	0.00
Annual	—	—	—	—	—	—	—	—	—	—	—	—	—	—	—	—	—	—
Off-Road Equipment	0.01	0.01	0.12	0.11	< 0.005	0.01	—	0.01	0.01	—	0.01	—	15.0	15.0	< 0.005	< 0.005	—	15.0
Dust From Material Movement	—	—	—	—	—	—	0.02	0.02	—	0.01	0.01	—	—	—	—	—	—	—
Onsite truck	0.00	0.00	0.00	0.00	0.00	0.00	0.00	0.00	0.00	0.00	0.00	—	0.00	0.00	0.00	0.00	0.00	0.00
Offsite	—	—	—	—	—	—	—	—	—	—	—	—	—	—	—	—	—	—

Daily, Summer (Max)	—	—	—	—	—	—	—	—	—	—	—	—	—	—	—	—	—	—
Worker	0.04	0.04	0.03	0.34	0.00	0.00	0.05	0.05	0.00	0.01	0.01	—	52.3	52.3	< 0.005	< 0.005	0.26	53.3
Vendor	0.01	0.01	0.18	0.09	< 0.005	< 0.005	0.03	0.03	< 0.005	0.01	0.01	—	110	110	< 0.005	0.02	0.27	115
Hauling	0.00	0.00	0.00	0.00	0.00	0.00	0.00	0.00	0.00	0.00	0.00	—	0.00	0.00	0.00	0.00	0.00	0.00
Daily, Winter (Max)	—	—	—	—	—	—	—	—	—	—	—	—	—	—	—	—	—	—
Average Daily	—	—	—	—	—	—	—	—	—	—	—	—	—	—	—	—	—	—
Worker	< 0.005	< 0.005	< 0.005	0.02	0.00	0.00	< 0.005	< 0.005	0.00	< 0.005	< 0.005	—	2.25	2.25	< 0.005	< 0.005	< 0.005	2.28
Vendor	< 0.005	< 0.005	0.01	< 0.005	< 0.005	< 0.005	< 0.005	< 0.005	< 0.005	< 0.005	< 0.005	—	4.82	4.82	< 0.005	< 0.005	0.01	5.03
Hauling	0.00	0.00	0.00	0.00	0.00	0.00	0.00	0.00	0.00	0.00	0.00	—	0.00	0.00	0.00	0.00	0.00	0.00
Annual	—	—	—	—	—	—	—	—	—	—	—	—	—	—	—	—	—	—
Worker	< 0.005	< 0.005	< 0.005	< 0.005	0.00	0.00	< 0.005	< 0.005	0.00	< 0.005	< 0.005	—	0.37	0.37	< 0.005	< 0.005	< 0.005	0.38
Vendor	< 0.005	< 0.005	< 0.005	< 0.005	< 0.005	< 0.005	< 0.005	< 0.005	< 0.005	< 0.005	< 0.005	—	0.80	0.80	< 0.005	< 0.005	< 0.005	0.83
Hauling	0.00	0.00	0.00	0.00	0.00	0.00	0.00	0.00	0.00	0.00	0.00	—	0.00	0.00	0.00	0.00	0.00	0.00

3.3. Grading (2023) - Unmitigated

Criteria Pollutants (lb/day for daily, ton/yr for annual) and GHGs (lb/day for daily, MT/yr for annual)

Location	TOG	ROG	NOx	CO	SO2	PM10E	PM10D	PM10T	PM2.5E	PM2.5D	PM2.5T	BCO2	NBCO2	CO2T	CH4	N2O	R	CO2e
Onsite	—	—	—	—	—	—	—	—	—	—	—	—	—	—	—	—	—	—
Daily, Summer (Max)	—	—	—	—	—	—	—	—	—	—	—	—	—	—	—	—	—	—
Off-Road Equipment	2.12	1.78	17.5	16.3	0.02	0.83	—	0.83	0.77	—	0.77	—	2,453	2,453	0.10	0.02	—	2,462

Dust From Material Movement:	—	—	—	—	—	—	7.08	7.08	—	3.42	3.42	—	—	—	—	—	—	
Onsite truck	0.00	0.00	0.00	0.00	0.00	0.00	0.00	0.00	0.00	0.00	0.00	—	0.00	0.00	0.00	0.00	0.00	
Daily, Winter (Max)	—	—	—	—	—	—	—	—	—	—	—	—	—	—	—	—	—	
Average Daily	—	—	—	—	—	—	—	—	—	—	—	—	—	—	—	—	—	
Off-Road Equipment	0.06	0.05	0.53	0.49	< 0.005	0.03	—	0.03	0.02	—	0.02	—	73.9	73.9	< 0.005	< 0.005	—	74.2
Dust From Material Movement:	—	—	—	—	—	—	0.21	0.21	—	0.10	0.10	—	—	—	—	—	—	
Onsite truck	0.00	0.00	0.00	0.00	0.00	0.00	0.00	0.00	0.00	0.00	0.00	—	0.00	0.00	0.00	0.00	0.00	
Annual	—	—	—	—	—	—	—	—	—	—	—	—	—	—	—	—	—	
Off-Road Equipment	0.01	0.01	0.10	0.09	< 0.005	< 0.005	—	< 0.005	< 0.005	—	< 0.005	—	12.2	12.2	< 0.005	< 0.005	—	12.3
Dust From Material Movement:	—	—	—	—	—	—	0.04	0.04	—	0.02	0.02	—	—	—	—	—	—	
Onsite truck	0.00	0.00	0.00	0.00	0.00	0.00	0.00	0.00	0.00	0.00	0.00	—	0.00	0.00	0.00	0.00	0.00	
Offsite	—	—	—	—	—	—	—	—	—	—	—	—	—	—	—	—	—	
Daily, Summer (Max)	—	—	—	—	—	—	—	—	—	—	—	—	—	—	—	—	—	
Worker	0.05	0.05	0.04	0.43	0.00	0.00	0.06	0.06	0.00	0.01	0.01	—	65.3	65.3	< 0.005	< 0.005	0.32	66.6
Vendor	0.01	0.01	0.18	0.09	< 0.005	< 0.005	0.03	0.03	< 0.005	0.01	0.01	—	110	110	< 0.005	0.02	0.27	115
Hauling	0.00	0.00	0.00	0.00	0.00	0.00	0.00	0.00	0.00	0.00	0.00	—	0.00	0.00	0.00	0.00	0.00	0.00

Daily, Winter (Max)	—	—	—	—	—	—	—	—	—	—	—	—	—	—	—	—	—	—
Average Daily	—	—	—	—	—	—	—	—	—	—	—	—	—	—	—	—	—	—
Worker	< 0.005	< 0.005	< 0.005	0.01	0.00	0.00	< 0.005	< 0.005	0.00	< 0.005	< 0.005	—	1.93	1.93	< 0.005	< 0.005	< 0.005	1.96
Vendor	< 0.005	< 0.005	0.01	< 0.005	< 0.005	< 0.005	< 0.005	< 0.005	< 0.005	< 0.005	< 0.005	—	3.31	3.31	< 0.005	< 0.005	< 0.005	3.46
Hauling	0.00	0.00	0.00	0.00	0.00	0.00	0.00	0.00	0.00	0.00	0.00	—	0.00	0.00	0.00	0.00	0.00	0.00
Annual	—	—	—	—	—	—	—	—	—	—	—	—	—	—	—	—	—	—
Worker	< 0.005	< 0.005	< 0.005	< 0.005	0.00	0.00	< 0.005	< 0.005	0.00	< 0.005	< 0.005	—	0.32	0.32	< 0.005	< 0.005	< 0.005	0.32
Vendor	< 0.005	< 0.005	< 0.005	< 0.005	< 0.005	< 0.005	< 0.005	< 0.005	< 0.005	< 0.005	< 0.005	—	0.55	0.55	< 0.005	< 0.005	< 0.005	0.57
Hauling	0.00	0.00	0.00	0.00	0.00	0.00	0.00	0.00	0.00	0.00	0.00	—	0.00	0.00	0.00	0.00	0.00	0.00

3.4. Grading (2023) - Mitigated

Criteria Pollutants (lb/day for daily, ton/yr for annual) and GHGs (lb/day for daily, MT/yr for annual)

Location	TOG	ROG	NOx	CO	SO2	PM10E	PM10D	PM10T	PM2.5E	PM2.5D	PM2.5T	BCO2	NBCO2	CO2T	CH4	N2O	R	CO2e
Onsite	—	—	—	—	—	—	—	—	—	—	—	—	—	—	—	—	—	—
Daily, Summer (Max)	—	—	—	—	—	—	—	—	—	—	—	—	—	—	—	—	—	—
Off-Road Equipment	2.12	1.78	17.5	16.3	0.02	0.83	—	0.83	0.77	—	0.77	—	2,453	2,453	0.10	0.02	—	2,462
Dust From Material Movement	—	—	—	—	—	—	2.76	2.76	—	1.34	1.34	—	—	—	—	—	—	—
Onsite truck	0.00	0.00	0.00	0.00	0.00	0.00	0.00	0.00	0.00	0.00	0.00	—	0.00	0.00	0.00	0.00	0.00	0.00
Daily, Winter (Max)	—	—	—	—	—	—	—	—	—	—	—	—	—	—	—	—	—	—

Average Daily	—	—	—	—	—	—	—	—	—	—	—	—	—	—	—	—	—	—
Off-Road Equipment	0.06	0.05	0.53	0.49	< 0.005	0.03	—	0.03	0.02	—	0.02	—	73.9	73.9	< 0.005	< 0.005	—	74.2
Dust From Material Movement	—	—	—	—	—	—	0.08	0.08	—	0.04	0.04	—	—	—	—	—	—	—
Onsite truck	0.00	0.00	0.00	0.00	0.00	0.00	0.00	0.00	0.00	0.00	0.00	—	0.00	0.00	0.00	0.00	0.00	0.00
Annual	—	—	—	—	—	—	—	—	—	—	—	—	—	—	—	—	—	—
Off-Road Equipment	0.01	0.01	0.10	0.09	< 0.005	< 0.005	—	< 0.005	< 0.005	—	< 0.005	—	12.2	12.2	< 0.005	< 0.005	—	12.3
Dust From Material Movement	—	—	—	—	—	—	0.02	0.02	—	0.01	0.01	—	—	—	—	—	—	—
Onsite truck	0.00	0.00	0.00	0.00	0.00	0.00	0.00	0.00	0.00	0.00	0.00	—	0.00	0.00	0.00	0.00	0.00	0.00
Offsite	—	—	—	—	—	—	—	—	—	—	—	—	—	—	—	—	—	—
Daily, Summer (Max)	—	—	—	—	—	—	—	—	—	—	—	—	—	—	—	—	—	—
Worker	0.05	0.05	0.04	0.43	0.00	0.00	0.06	0.06	0.00	0.01	0.01	—	65.3	65.3	< 0.005	< 0.005	0.32	66.6
Vendor	0.01	0.01	0.18	0.09	< 0.005	< 0.005	0.03	0.03	< 0.005	0.01	0.01	—	110	110	< 0.005	0.02	0.27	115
Hauling	0.00	0.00	0.00	0.00	0.00	0.00	0.00	0.00	0.00	0.00	0.00	—	0.00	0.00	0.00	0.00	0.00	0.00
Daily, Winter (Max)	—	—	—	—	—	—	—	—	—	—	—	—	—	—	—	—	—	—
Average Daily	—	—	—	—	—	—	—	—	—	—	—	—	—	—	—	—	—	—
Worker	< 0.005	< 0.005	< 0.005	0.01	0.00	0.00	< 0.005	< 0.005	0.00	< 0.005	< 0.005	—	1.93	1.93	< 0.005	< 0.005	< 0.005	1.96
Vendor	< 0.005	< 0.005	0.01	< 0.005	< 0.005	< 0.005	< 0.005	< 0.005	< 0.005	< 0.005	< 0.005	—	3.31	3.31	< 0.005	< 0.005	< 0.005	3.46

Hauling	0.00	0.00	0.00	0.00	0.00	0.00	0.00	0.00	0.00	0.00	0.00	0.00	—	0.00	0.00	0.00	0.00	0.00	0.00
Annual	—	—	—	—	—	—	—	—	—	—	—	—	—	—	—	—	—	—	—
Worker	< 0.005	< 0.005	< 0.005	< 0.005	0.00	0.00	< 0.005	< 0.005	0.00	< 0.005	< 0.005	—	0.32	0.32	< 0.005	< 0.005	< 0.005	0.32	
Vendor	< 0.005	< 0.005	< 0.005	< 0.005	< 0.005	< 0.005	< 0.005	< 0.005	< 0.005	< 0.005	< 0.005	—	0.55	0.55	< 0.005	< 0.005	< 0.005	0.57	
Hauling	0.00	0.00	0.00	0.00	0.00	0.00	0.00	0.00	0.00	0.00	0.00	—	0.00	0.00	0.00	0.00	0.00	0.00	

3.5. Building Construction (2023) - Unmitigated

Criteria Pollutants (lb/day for daily, ton/yr for annual) and GHGs (lb/day for daily, MT/yr for annual)

Location	TOG	ROG	NOx	CO	SO2	PM10E	PM10D	PM10T	PM2.5E	PM2.5D	PM2.5T	BCO2	NBCO2	CO2T	CH4	N2O	R	CO2e
Onsite	—	—	—	—	—	—	—	—	—	—	—	—	—	—	—	—	—	—
Daily, Summer (Max)	—	—	—	—	—	—	—	—	—	—	—	—	—	—	—	—	—	—
Off-Road Equipment	1.43	1.19	9.81	10.2	0.02	0.41	—	0.41	0.38	—	0.38	—	1,801	1,801	0.07	0.01	—	1,807
Onsite truck	0.00	0.00	0.00	0.00	0.00	0.00	0.00	0.00	0.00	0.00	0.00	—	0.00	0.00	0.00	0.00	0.00	0.00
Daily, Winter (Max)	—	—	—	—	—	—	—	—	—	—	—	—	—	—	—	—	—	—
Off-Road Equipment	1.43	1.19	9.81	10.2	0.02	0.41	—	0.41	0.38	—	0.38	—	1,801	1,801	0.07	0.01	—	1,807
Onsite truck	0.00	0.00	0.00	0.00	0.00	0.00	0.00	0.00	0.00	0.00	0.00	—	0.00	0.00	0.00	0.00	0.00	0.00
Average Daily	—	—	—	—	—	—	—	—	—	—	—	—	—	—	—	—	—	—
Off-Road Equipment	0.49	0.41	3.38	3.51	0.01	0.14	—	0.14	0.13	—	0.13	—	620	620	0.03	0.01	—	622
Onsite truck	0.00	0.00	0.00	0.00	0.00	0.00	0.00	0.00	0.00	0.00	0.00	—	0.00	0.00	0.00	0.00	0.00	0.00
Annual	—	—	—	—	—	—	—	—	—	—	—	—	—	—	—	—	—	—

Off-Road Equipment	0.09	0.07	0.62	0.64	< 0.005	0.03	—	0.03	0.02	—	0.02	—	103	103	< 0.005	< 0.005	—	103
Onsite truck	0.00	0.00	0.00	0.00	0.00	0.00	0.00	0.00	0.00	0.00	0.00	—	0.00	0.00	0.00	0.00	0.00	0.00
Offsite	—	—	—	—	—	—	—	—	—	—	—	—	—	—	—	—	—	—
Daily, Summer (Max)	—	—	—	—	—	—	—	—	—	—	—	—	—	—	—	—	—	—
Worker	0.38	0.34	0.26	3.02	0.00	0.00	0.44	0.44	0.00	0.10	0.10	—	457	457	0.03	0.02	2.25	466
Vendor	0.02	0.01	0.30	0.15	< 0.005	< 0.005	0.04	0.05	< 0.005	0.01	0.01	—	183	183	0.01	0.03	0.45	192
Hauling	0.00	0.00	0.00	0.00	0.00	0.00	0.00	0.00	0.00	0.00	0.00	—	0.00	0.00	0.00	0.00	0.00	0.00
Daily, Winter (Max)	—	—	—	—	—	—	—	—	—	—	—	—	—	—	—	—	—	—
Worker	0.37	0.35	0.31	3.09	0.00	0.00	0.44	0.44	0.00	0.10	0.10	—	448	448	0.03	0.02	0.06	455
Vendor	0.02	0.01	0.31	0.16	< 0.005	< 0.005	0.04	0.05	< 0.005	0.01	0.01	—	183	183	0.01	0.03	0.01	191
Hauling	0.00	0.00	0.00	0.00	0.00	0.00	0.00	0.00	0.00	0.00	0.00	—	0.00	0.00	0.00	0.00	0.00	0.00
Average Daily	—	—	—	—	—	—	—	—	—	—	—	—	—	—	—	—	—	—
Worker	0.13	0.12	0.10	1.04	0.00	0.00	0.15	0.15	0.00	0.03	0.03	—	154	154	0.01	0.01	0.33	157
Vendor	0.01	< 0.005	0.11	0.05	< 0.005	< 0.005	0.02	0.02	< 0.005	< 0.005	0.01	—	63.1	63.1	< 0.005	0.01	0.07	65.9
Hauling	0.00	0.00	0.00	0.00	0.00	0.00	0.00	0.00	0.00	0.00	0.00	—	0.00	0.00	0.00	0.00	0.00	0.00
Annual	—	—	—	—	—	—	—	—	—	—	—	—	—	—	—	—	—	—
Worker	0.02	0.02	0.02	0.19	0.00	0.00	0.03	0.03	0.00	0.01	0.01	—	25.6	25.6	< 0.005	< 0.005	0.06	26.0
Vendor	< 0.005	< 0.005	0.02	0.01	< 0.005	< 0.005	< 0.005	< 0.005	< 0.005	< 0.005	< 0.005	—	10.4	10.4	< 0.005	< 0.005	0.01	10.9
Hauling	0.00	0.00	0.00	0.00	0.00	0.00	0.00	0.00	0.00	0.00	0.00	—	0.00	0.00	0.00	0.00	0.00	0.00

3.6. Building Construction (2023) - Mitigated

Criteria Pollutants (lb/day for daily, ton/yr for annual) and GHGs (lb/day for daily, MT/yr for annual)

Location	TOG	ROG	NOx	CO	SO2	PM10E	PM10D	PM10T	PM2.5E	PM2.5D	PM2.5T	BCO2	NBCO2	CO2T	CH4	N2O	R	CO2e
----------	-----	-----	-----	----	-----	-------	-------	-------	--------	--------	--------	------	-------	------	-----	-----	---	------

Onsite	—	—	—	—	—	—	—	—	—	—	—	—	—	—	—	—	—	—
Daily, Summer (Max)	—	—	—	—	—	—	—	—	—	—	—	—	—	—	—	—	—	—
Off-Road Equipment	1.43	1.19	9.81	10.2	0.02	0.41	—	0.41	0.38	—	0.38	—	1,801	1,801	0.07	0.01	—	1,807
Onsite truck	0.00	0.00	0.00	0.00	0.00	0.00	0.00	0.00	0.00	0.00	0.00	—	0.00	0.00	0.00	0.00	0.00	0.00
Daily, Winter (Max)	—	—	—	—	—	—	—	—	—	—	—	—	—	—	—	—	—	—
Off-Road Equipment	1.43	1.19	9.81	10.2	0.02	0.41	—	0.41	0.38	—	0.38	—	1,801	1,801	0.07	0.01	—	1,807
Onsite truck	0.00	0.00	0.00	0.00	0.00	0.00	0.00	0.00	0.00	0.00	0.00	—	0.00	0.00	0.00	0.00	0.00	0.00
Average Daily	—	—	—	—	—	—	—	—	—	—	—	—	—	—	—	—	—	—
Off-Road Equipment	0.49	0.41	3.38	3.51	0.01	0.14	—	0.14	0.13	—	0.13	—	620	620	0.03	0.01	—	622
Onsite truck	0.00	0.00	0.00	0.00	0.00	0.00	0.00	0.00	0.00	0.00	0.00	—	0.00	0.00	0.00	0.00	0.00	0.00
Annual	—	—	—	—	—	—	—	—	—	—	—	—	—	—	—	—	—	—
Off-Road Equipment	0.09	0.07	0.62	0.64	< 0.005	0.03	—	0.03	0.02	—	0.02	—	103	103	< 0.005	< 0.005	—	103
Onsite truck	0.00	0.00	0.00	0.00	0.00	0.00	0.00	0.00	0.00	0.00	0.00	—	0.00	0.00	0.00	0.00	0.00	0.00
Offsite	—	—	—	—	—	—	—	—	—	—	—	—	—	—	—	—	—	—
Daily, Summer (Max)	—	—	—	—	—	—	—	—	—	—	—	—	—	—	—	—	—	—
Worker	0.38	0.34	0.26	3.02	0.00	0.00	0.44	0.44	0.00	0.10	0.10	—	457	457	0.03	0.02	2.25	466
Vendor	0.02	0.01	0.30	0.15	< 0.005	< 0.005	0.04	0.05	< 0.005	0.01	0.01	—	183	183	0.01	0.03	0.45	192
Hauling	0.00	0.00	0.00	0.00	0.00	0.00	0.00	0.00	0.00	0.00	0.00	—	0.00	0.00	0.00	0.00	0.00	0.00

Daily, Winter (Max)	—	—	—	—	—	—	—	—	—	—	—	—	—	—	—	—	—	—
Worker	0.37	0.35	0.31	3.09	0.00	0.00	0.44	0.44	0.00	0.10	0.10	—	448	448	0.03	0.02	0.06	455
Vendor	0.02	0.01	0.31	0.16	< 0.005	< 0.005	0.04	0.05	< 0.005	0.01	0.01	—	183	183	0.01	0.03	0.01	191
Hauling	0.00	0.00	0.00	0.00	0.00	0.00	0.00	0.00	0.00	0.00	0.00	—	0.00	0.00	0.00	0.00	0.00	0.00
Average Daily	—	—	—	—	—	—	—	—	—	—	—	—	—	—	—	—	—	—
Worker	0.13	0.12	0.10	1.04	0.00	0.00	0.15	0.15	0.00	0.03	0.03	—	154	154	0.01	0.01	0.33	157
Vendor	0.01	< 0.005	0.11	0.05	< 0.005	< 0.005	0.02	0.02	< 0.005	< 0.005	0.01	—	63.1	63.1	< 0.005	0.01	0.07	65.9
Hauling	0.00	0.00	0.00	0.00	0.00	0.00	0.00	0.00	0.00	0.00	0.00	—	0.00	0.00	0.00	0.00	0.00	0.00
Annual	—	—	—	—	—	—	—	—	—	—	—	—	—	—	—	—	—	—
Worker	0.02	0.02	0.02	0.19	0.00	0.00	0.03	0.03	0.00	0.01	0.01	—	25.6	25.6	< 0.005	< 0.005	0.06	26.0
Vendor	< 0.005	< 0.005	0.02	0.01	< 0.005	< 0.005	< 0.005	< 0.005	< 0.005	< 0.005	< 0.005	—	10.4	10.4	< 0.005	< 0.005	0.01	10.9
Hauling	0.00	0.00	0.00	0.00	0.00	0.00	0.00	0.00	0.00	0.00	0.00	—	0.00	0.00	0.00	0.00	0.00	0.00

3.7. Building Construction (2024) - Unmitigated

Criteria Pollutants (lb/day for daily, ton/yr for annual) and GHGs (lb/day for daily, MT/yr for annual)

Location	TOG	ROG	NOx	CO	SO2	PM10E	PM10D	PM10T	PM2.5E	PM2.5D	PM2.5T	BCO2	NBCO2	CO2T	CH4	N2O	R	CO2e
Onsite	—	—	—	—	—	—	—	—	—	—	—	—	—	—	—	—	—	—
Daily, Summer (Max)	—	—	—	—	—	—	—	—	—	—	—	—	—	—	—	—	—	—
Off-Road Equipment	1.36	1.13	9.44	10.1	0.02	0.37	—	0.37	0.34	—	0.34	—	1,801	1,801	0.07	0.01	—	1,807
Onsite truck	0.00	0.00	0.00	0.00	0.00	0.00	0.00	0.00	0.00	0.00	0.00	—	0.00	0.00	0.00	0.00	0.00	0.00
Daily, Winter (Max)	—	—	—	—	—	—	—	—	—	—	—	—	—	—	—	—	—	—

Off-Road Equipment	1.36	1.13	9.44	10.1	0.02	0.37	—	0.37	0.34	—	0.34	—	1,801	1,801	0.07	0.01	—	1,807
Onsite truck	0.00	0.00	0.00	0.00	0.00	0.00	0.00	0.00	0.00	0.00	0.00	—	0.00	0.00	0.00	0.00	0.00	0.00
Average Daily	—	—	—	—	—	—	—	—	—	—	—	—	—	—	—	—	—	—
Off-Road Equipment	0.28	0.23	1.94	2.08	< 0.005	0.08	—	0.08	0.07	—	0.07	—	370	370	0.02	< 0.005	—	371
Onsite truck	0.00	0.00	0.00	0.00	0.00	0.00	0.00	0.00	0.00	0.00	0.00	—	0.00	0.00	0.00	0.00	0.00	0.00
Annual	—	—	—	—	—	—	—	—	—	—	—	—	—	—	—	—	—	—
Off-Road Equipment	0.05	0.04	0.35	0.38	< 0.005	0.01	—	0.01	0.01	—	0.01	—	61.3	61.3	< 0.005	< 0.005	—	61.5
Onsite truck	0.00	0.00	0.00	0.00	0.00	0.00	0.00	0.00	0.00	0.00	0.00	—	0.00	0.00	0.00	0.00	0.00	0.00
Offsite	—	—	—	—	—	—	—	—	—	—	—	—	—	—	—	—	—	—
Daily, Summer (Max)	—	—	—	—	—	—	—	—	—	—	—	—	—	—	—	—	—	—
Worker	0.35	0.33	0.24	2.80	0.00	0.00	0.44	0.44	0.00	0.10	0.10	—	449	449	0.03	0.02	2.10	458
Vendor	0.02	0.01	0.29	0.14	< 0.005	< 0.005	0.04	0.05	< 0.005	0.01	0.01	—	181	181	0.01	0.03	0.45	189
Hauling	0.00	0.00	0.00	0.00	0.00	0.00	0.00	0.00	0.00	0.00	0.00	—	0.00	0.00	0.00	0.00	0.00	0.00
Daily, Winter (Max)	—	—	—	—	—	—	—	—	—	—	—	—	—	—	—	—	—	—
Worker	0.36	0.33	0.27	2.87	0.00	0.00	0.44	0.44	0.00	0.10	0.10	—	440	440	0.03	0.02	0.05	447
Vendor	0.02	0.01	0.30	0.15	< 0.005	< 0.005	0.04	0.05	< 0.005	0.01	0.01	—	181	181	0.01	0.03	0.01	189
Hauling	0.00	0.00	0.00	0.00	0.00	0.00	0.00	0.00	0.00	0.00	0.00	—	0.00	0.00	0.00	0.00	0.00	0.00
Average Daily	—	—	—	—	—	—	—	—	—	—	—	—	—	—	—	—	—	—
Worker	0.07	0.07	0.06	0.58	0.00	0.00	0.09	0.09	0.00	0.02	0.02	—	90.4	90.4	0.01	< 0.005	0.19	92.0
Vendor	< 0.005	< 0.005	0.06	0.03	< 0.005	< 0.005	0.01	0.01	< 0.005	< 0.005	< 0.005	—	37.1	37.1	< 0.005	0.01	0.04	38.8

Hauling	0.00	0.00	0.00	0.00	0.00	0.00	0.00	0.00	0.00	0.00	0.00	0.00	—	0.00	0.00	0.00	0.00	0.00	0.00
Annual	—	—	—	—	—	—	—	—	—	—	—	—	—	—	—	—	—	—	—
Worker	0.01	0.01	0.01	0.10	0.00	0.00	0.02	0.02	0.00	< 0.005	< 0.005	—	15.0	15.0	< 0.005	< 0.005	0.03	15.2	
Vendor	< 0.005	< 0.005	0.01	0.01	< 0.005	< 0.005	< 0.005	< 0.005	< 0.005	< 0.005	< 0.005	—	6.15	6.15	< 0.005	< 0.005	0.01	6.43	
Hauling	0.00	0.00	0.00	0.00	0.00	0.00	0.00	0.00	0.00	0.00	0.00	—	0.00	0.00	0.00	0.00	0.00	0.00	

3.8. Building Construction (2024) - Mitigated

Criteria Pollutants (lb/day for daily, ton/yr for annual) and GHGs (lb/day for daily, MT/yr for annual)

Location	TOG	ROG	NOx	CO	SO2	PM10E	PM10D	PM10T	PM2.5E	PM2.5D	PM2.5T	BCO2	NBCO2	CO2T	CH4	N2O	R	CO2e
Onsite	—	—	—	—	—	—	—	—	—	—	—	—	—	—	—	—	—	—
Daily, Summer (Max)	—	—	—	—	—	—	—	—	—	—	—	—	—	—	—	—	—	—
Off-Road Equipment	1.36	1.13	9.44	10.1	0.02	0.37	—	0.37	0.34	—	0.34	—	1,801	1,801	0.07	0.01	—	1,807
Onsite truck	0.00	0.00	0.00	0.00	0.00	0.00	0.00	0.00	0.00	0.00	0.00	—	0.00	0.00	0.00	0.00	0.00	0.00
Daily, Winter (Max)	—	—	—	—	—	—	—	—	—	—	—	—	—	—	—	—	—	—
Off-Road Equipment	1.36	1.13	9.44	10.1	0.02	0.37	—	0.37	0.34	—	0.34	—	1,801	1,801	0.07	0.01	—	1,807
Onsite truck	0.00	0.00	0.00	0.00	0.00	0.00	0.00	0.00	0.00	0.00	0.00	—	0.00	0.00	0.00	0.00	0.00	0.00
Average Daily	—	—	—	—	—	—	—	—	—	—	—	—	—	—	—	—	—	—
Off-Road Equipment	0.28	0.23	1.94	2.08	< 0.005	0.08	—	0.08	0.07	—	0.07	—	370	370	0.02	< 0.005	—	371
Onsite truck	0.00	0.00	0.00	0.00	0.00	0.00	0.00	0.00	0.00	0.00	0.00	—	0.00	0.00	0.00	0.00	0.00	0.00
Annual	—	—	—	—	—	—	—	—	—	—	—	—	—	—	—	—	—	—

Off-Road Equipment	0.05	0.04	0.35	0.38	< 0.005	0.01	—	0.01	0.01	—	0.01	—	61.3	61.3	< 0.005	< 0.005	—	61.5
Onsite truck	0.00	0.00	0.00	0.00	0.00	0.00	0.00	0.00	0.00	0.00	0.00	—	0.00	0.00	0.00	0.00	0.00	0.00
Offsite	—	—	—	—	—	—	—	—	—	—	—	—	—	—	—	—	—	—
Daily, Summer (Max)	—	—	—	—	—	—	—	—	—	—	—	—	—	—	—	—	—	—
Worker	0.35	0.33	0.24	2.80	0.00	0.00	0.44	0.44	0.00	0.10	0.10	—	449	449	0.03	0.02	2.10	458
Vendor	0.02	0.01	0.29	0.14	< 0.005	< 0.005	0.04	0.05	< 0.005	0.01	0.01	—	181	181	0.01	0.03	0.45	189
Hauling	0.00	0.00	0.00	0.00	0.00	0.00	0.00	0.00	0.00	0.00	0.00	—	0.00	0.00	0.00	0.00	0.00	0.00
Daily, Winter (Max)	—	—	—	—	—	—	—	—	—	—	—	—	—	—	—	—	—	—
Worker	0.36	0.33	0.27	2.87	0.00	0.00	0.44	0.44	0.00	0.10	0.10	—	440	440	0.03	0.02	0.05	447
Vendor	0.02	0.01	0.30	0.15	< 0.005	< 0.005	0.04	0.05	< 0.005	0.01	0.01	—	181	181	0.01	0.03	0.01	189
Hauling	0.00	0.00	0.00	0.00	0.00	0.00	0.00	0.00	0.00	0.00	0.00	—	0.00	0.00	0.00	0.00	0.00	0.00
Average Daily	—	—	—	—	—	—	—	—	—	—	—	—	—	—	—	—	—	—
Worker	0.07	0.07	0.06	0.58	0.00	0.00	0.09	0.09	0.00	0.02	0.02	—	90.4	90.4	0.01	< 0.005	0.19	92.0
Vendor	< 0.005	< 0.005	0.06	0.03	< 0.005	< 0.005	0.01	0.01	< 0.005	< 0.005	< 0.005	—	37.1	37.1	< 0.005	0.01	0.04	38.8
Hauling	0.00	0.00	0.00	0.00	0.00	0.00	0.00	0.00	0.00	0.00	0.00	—	0.00	0.00	0.00	0.00	0.00	0.00
Annual	—	—	—	—	—	—	—	—	—	—	—	—	—	—	—	—	—	—
Worker	0.01	0.01	0.01	0.10	0.00	0.00	0.02	0.02	0.00	< 0.005	< 0.005	—	15.0	15.0	< 0.005	< 0.005	0.03	15.2
Vendor	< 0.005	< 0.005	0.01	0.01	< 0.005	< 0.005	< 0.005	< 0.005	< 0.005	< 0.005	< 0.005	—	6.15	6.15	< 0.005	< 0.005	0.01	6.43
Hauling	0.00	0.00	0.00	0.00	0.00	0.00	0.00	0.00	0.00	0.00	0.00	—	0.00	0.00	0.00	0.00	0.00	0.00

3.9. Paving (2024) - Unmitigated

Criteria Pollutants (lb/day for daily, ton/yr for annual) and GHGs (lb/day for daily, MT/yr for annual)

Location	TOG	ROG	NOx	CO	SO2	PM10E	PM10D	PM10T	PM2.5E	PM2.5D	PM2.5T	BCO2	NBCO2	CO2T	CH4	N2O	R	CO2e
----------	-----	-----	-----	----	-----	-------	-------	-------	--------	--------	--------	------	-------	------	-----	-----	---	------

Onsite	—	—	—	—	—	—	—	—	—	—	—	—	—	—	—	—	—	—
Daily, Summer (Max)	—	—	—	—	—	—	—	—	—	—	—	—	—	—	—	—	—	—
Off-Road Equipment	0.63	0.53	4.90	6.53	0.01	0.23	—	0.23	0.21	—	0.21	—	992	992	0.04	0.01	—	995
Paving	—	0.03	—	—	—	—	—	—	—	—	—	—	—	—	—	—	—	—
Onsite truck	0.00	0.00	0.00	0.00	0.00	0.00	0.00	0.00	0.00	0.00	0.00	—	0.00	0.00	0.00	0.00	0.00	0.00
Daily, Winter (Max)	—	—	—	—	—	—	—	—	—	—	—	—	—	—	—	—	—	—
Average Daily	—	—	—	—	—	—	—	—	—	—	—	—	—	—	—	—	—	—
Off-Road Equipment	0.02	0.01	0.13	0.18	< 0.005	0.01	—	0.01	0.01	—	0.01	—	27.2	27.2	< 0.005	< 0.005	—	27.3
Paving	—	< 0.005	—	—	—	—	—	—	—	—	—	—	—	—	—	—	—	—
Onsite truck	0.00	0.00	0.00	0.00	0.00	0.00	0.00	0.00	0.00	0.00	0.00	—	0.00	0.00	0.00	0.00	0.00	0.00
Annual	—	—	—	—	—	—	—	—	—	—	—	—	—	—	—	—	—	—
Off-Road Equipment	< 0.005	< 0.005	0.02	0.03	< 0.005	< 0.005	—	< 0.005	< 0.005	—	< 0.005	—	4.50	4.50	< 0.005	< 0.005	—	4.51
Paving	—	< 0.005	—	—	—	—	—	—	—	—	—	—	—	—	—	—	—	—
Onsite truck	0.00	0.00	0.00	0.00	0.00	0.00	0.00	0.00	0.00	0.00	0.00	—	0.00	0.00	0.00	0.00	0.00	0.00
Offsite	—	—	—	—	—	—	—	—	—	—	—	—	—	—	—	—	—	—
Daily, Summer (Max)	—	—	—	—	—	—	—	—	—	—	—	—	—	—	—	—	—	—
Worker	0.07	0.07	0.05	0.56	0.00	0.00	0.09	0.09	0.00	0.02	0.02	—	89.8	89.8	0.01	< 0.005	0.42	91.5
Vendor	0.01	0.01	0.18	0.09	< 0.005	< 0.005	0.03	0.03	< 0.005	0.01	0.01	—	108	108	< 0.005	0.02	0.27	113
Hauling	0.00	0.00	0.00	0.00	0.00	0.00	0.00	0.00	0.00	0.00	0.00	—	0.00	0.00	0.00	0.00	0.00	0.00

Daily, Winter (Max)	—	—	—	—	—	—	—	—	—	—	—	—	—	—	—	—	—	—
Average Daily	—	—	—	—	—	—	—	—	—	—	—	—	—	—	—	—	—	—
Worker	< 0.005	< 0.005	< 0.005	0.02	0.00	0.00	< 0.005	< 0.005	0.00	< 0.005	< 0.005	—	2.41	2.41	< 0.005	< 0.005	< 0.005	2.45
Vendor	< 0.005	< 0.005	< 0.005	< 0.005	< 0.005	< 0.005	< 0.005	< 0.005	< 0.005	< 0.005	< 0.005	—	2.97	2.97	< 0.005	< 0.005	< 0.005	3.11
Hauling	0.00	0.00	0.00	0.00	0.00	0.00	0.00	0.00	0.00	0.00	0.00	—	0.00	0.00	0.00	0.00	0.00	0.00
Annual	—	—	—	—	—	—	—	—	—	—	—	—	—	—	—	—	—	—
Worker	< 0.005	< 0.005	< 0.005	< 0.005	0.00	0.00	< 0.005	< 0.005	0.00	< 0.005	< 0.005	—	0.40	0.40	< 0.005	< 0.005	< 0.005	0.41
Vendor	< 0.005	< 0.005	< 0.005	< 0.005	< 0.005	< 0.005	< 0.005	< 0.005	< 0.005	< 0.005	< 0.005	—	0.49	0.49	< 0.005	< 0.005	< 0.005	0.51
Hauling	0.00	0.00	0.00	0.00	0.00	0.00	0.00	0.00	0.00	0.00	0.00	—	0.00	0.00	0.00	0.00	0.00	0.00

3.10. Paving (2024) - Mitigated

Criteria Pollutants (lb/day for daily, ton/yr for annual) and GHGs (lb/day for daily, MT/yr for annual)

Location	TOG	ROG	NOx	CO	SO2	PM10E	PM10D	PM10T	PM2.5E	PM2.5D	PM2.5T	BCO2	NBCO2	CO2T	CH4	N2O	R	CO2e
Onsite	—	—	—	—	—	—	—	—	—	—	—	—	—	—	—	—	—	—
Daily, Summer (Max)	—	—	—	—	—	—	—	—	—	—	—	—	—	—	—	—	—	—
Off-Road Equipment	0.63	0.53	4.90	6.53	0.01	0.23	—	0.23	0.21	—	0.21	—	992	992	0.04	0.01	—	995
Paving	—	0.03	—	—	—	—	—	—	—	—	—	—	—	—	—	—	—	—
Onsite truck	0.00	0.00	0.00	0.00	0.00	0.00	0.00	0.00	0.00	0.00	0.00	—	0.00	0.00	0.00	0.00	0.00	0.00
Daily, Winter (Max)	—	—	—	—	—	—	—	—	—	—	—	—	—	—	—	—	—	—
Average Daily	—	—	—	—	—	—	—	—	—	—	—	—	—	—	—	—	—	—

Off-Road Equipment	0.02	0.01	0.13	0.18	< 0.005	0.01	—	0.01	0.01	—	0.01	—	27.2	27.2	< 0.005	< 0.005	—	27.3
Paving	—	< 0.005	—	—	—	—	—	—	—	—	—	—	—	—	—	—	—	—
Onsite truck	0.00	0.00	0.00	0.00	0.00	0.00	0.00	0.00	0.00	0.00	0.00	—	0.00	0.00	0.00	0.00	0.00	0.00
Annual	—	—	—	—	—	—	—	—	—	—	—	—	—	—	—	—	—	—
Off-Road Equipment	< 0.005	< 0.005	0.02	0.03	< 0.005	< 0.005	—	< 0.005	< 0.005	—	< 0.005	—	4.50	4.50	< 0.005	< 0.005	—	4.51
Paving	—	< 0.005	—	—	—	—	—	—	—	—	—	—	—	—	—	—	—	—
Onsite truck	0.00	0.00	0.00	0.00	0.00	0.00	0.00	0.00	0.00	0.00	0.00	—	0.00	0.00	0.00	0.00	0.00	0.00
Offsite	—	—	—	—	—	—	—	—	—	—	—	—	—	—	—	—	—	—
Daily, Summer (Max)	—	—	—	—	—	—	—	—	—	—	—	—	—	—	—	—	—	—
Worker	0.07	0.07	0.05	0.56	0.00	0.00	0.09	0.09	0.00	0.02	0.02	—	89.8	89.8	0.01	< 0.005	0.42	91.5
Vendor	0.01	0.01	0.18	0.09	< 0.005	< 0.005	0.03	0.03	< 0.005	0.01	0.01	—	108	108	< 0.005	0.02	0.27	113
Hauling	0.00	0.00	0.00	0.00	0.00	0.00	0.00	0.00	0.00	0.00	0.00	—	0.00	0.00	0.00	0.00	0.00	0.00
Daily, Winter (Max)	—	—	—	—	—	—	—	—	—	—	—	—	—	—	—	—	—	—
Average Daily	—	—	—	—	—	—	—	—	—	—	—	—	—	—	—	—	—	—
Worker	< 0.005	< 0.005	< 0.005	0.02	0.00	0.00	< 0.005	< 0.005	0.00	< 0.005	< 0.005	—	2.41	2.41	< 0.005	< 0.005	< 0.005	2.45
Vendor	< 0.005	< 0.005	< 0.005	< 0.005	< 0.005	< 0.005	< 0.005	< 0.005	< 0.005	< 0.005	< 0.005	—	2.97	2.97	< 0.005	< 0.005	< 0.005	3.11
Hauling	0.00	0.00	0.00	0.00	0.00	0.00	0.00	0.00	0.00	0.00	0.00	—	0.00	0.00	0.00	0.00	0.00	0.00
Annual	—	—	—	—	—	—	—	—	—	—	—	—	—	—	—	—	—	—
Worker	< 0.005	< 0.005	< 0.005	< 0.005	0.00	0.00	< 0.005	< 0.005	0.00	< 0.005	< 0.005	—	0.40	0.40	< 0.005	< 0.005	< 0.005	0.41
Vendor	< 0.005	< 0.005	< 0.005	< 0.005	< 0.005	< 0.005	< 0.005	< 0.005	< 0.005	< 0.005	< 0.005	—	0.49	0.49	< 0.005	< 0.005	< 0.005	0.51
Hauling	0.00	0.00	0.00	0.00	0.00	0.00	0.00	0.00	0.00	0.00	0.00	—	0.00	0.00	0.00	0.00	0.00	0.00

3.11. Architectural Coating (2024) - Unmitigated

Criteria Pollutants (lb/day for daily, ton/yr for annual) and GHGs (lb/day for daily, MT/yr for annual)

Location	TOG	ROG	NOx	CO	SO2	PM10E	PM10D	PM10T	PM2.5E	PM2.5D	PM2.5T	BCO2	NBCO2	CO2T	CH4	N2O	R	CO2e
Onsite	—	—	—	—	—	—	—	—	—	—	—	—	—	—	—	—	—	—
Daily, Summer (Max)	—	—	—	—	—	—	—	—	—	—	—	—	—	—	—	—	—	—
Off-Road Equipment	0.17	0.14	0.91	1.15	< 0.005	0.03	—	0.03	0.03	—	0.03	—	134	134	0.01	< 0.005	—	134
Architect ural Coatings	—	26.1	—	—	—	—	—	—	—	—	—	—	—	—	—	—	—	—
Onsite truck	0.00	0.00	0.00	0.00	0.00	0.00	0.00	0.00	0.00	0.00	0.00	—	0.00	0.00	0.00	0.00	0.00	0.00
Daily, Winter (Max)	—	—	—	—	—	—	—	—	—	—	—	—	—	—	—	—	—	—
Average Daily	—	—	—	—	—	—	—	—	—	—	—	—	—	—	—	—	—	—
Off-Road Equipment	< 0.005	< 0.005	0.02	0.03	< 0.005	< 0.005	—	< 0.005	< 0.005	—	< 0.005	—	3.66	3.66	< 0.005	< 0.005	—	3.67
Architect ural Coatings	—	0.72	—	—	—	—	—	—	—	—	—	—	—	—	—	—	—	—
Onsite truck	0.00	0.00	0.00	0.00	0.00	0.00	0.00	0.00	0.00	0.00	0.00	—	0.00	0.00	0.00	0.00	0.00	0.00
Annual	—	—	—	—	—	—	—	—	—	—	—	—	—	—	—	—	—	—
Off-Road Equipment	< 0.005	< 0.005	< 0.005	0.01	< 0.005	< 0.005	—	< 0.005	< 0.005	—	< 0.005	—	0.61	0.61	< 0.005	< 0.005	—	0.61
Architect ural Coatings	—	0.13	—	—	—	—	—	—	—	—	—	—	—	—	—	—	—	—

Onsite truck	0.00	0.00	0.00	0.00	0.00	0.00	0.00	0.00	0.00	0.00	0.00	0.00	—	0.00	0.00	0.00	0.00	0.00	0.00
Offsite	—	—	—	—	—	—	—	—	—	—	—	—	—	—	—	—	—	—	—
Daily, Summer (Max)	—	—	—	—	—	—	—	—	—	—	—	—	—	—	—	—	—	—	—
Worker	0.05	0.05	0.03	0.40	0.00	0.00	0.06	0.06	0.00	0.01	0.01	—	64.1	64.1	< 0.005	< 0.005	0.30	65.4	
Vendor	0.01	0.01	0.18	0.09	< 0.005	< 0.005	0.03	0.03	< 0.005	0.01	0.01	—	108	108	< 0.005	0.02	0.27	113	
Hauling	0.00	0.00	0.00	0.00	0.00	0.00	0.00	0.00	0.00	0.00	0.00	—	0.00	0.00	0.00	0.00	0.00	0.00	
Daily, Winter (Max)	—	—	—	—	—	—	—	—	—	—	—	—	—	—	—	—	—	—	
Average Daily	—	—	—	—	—	—	—	—	—	—	—	—	—	—	—	—	—	—	
Worker	< 0.005	< 0.005	< 0.005	0.01	0.00	0.00	< 0.005	< 0.005	0.00	< 0.005	< 0.005	—	1.72	1.72	< 0.005	< 0.005	< 0.005	1.75	
Vendor	< 0.005	< 0.005	< 0.005	< 0.005	< 0.005	< 0.005	< 0.005	< 0.005	< 0.005	< 0.005	< 0.005	—	2.97	2.97	< 0.005	< 0.005	< 0.005	3.11	
Hauling	0.00	0.00	0.00	0.00	0.00	0.00	0.00	0.00	0.00	0.00	0.00	—	0.00	0.00	0.00	0.00	0.00	0.00	
Annual	—	—	—	—	—	—	—	—	—	—	—	—	—	—	—	—	—	—	
Worker	< 0.005	< 0.005	< 0.005	< 0.005	0.00	0.00	< 0.005	< 0.005	0.00	< 0.005	< 0.005	—	0.29	0.29	< 0.005	< 0.005	< 0.005	0.29	
Vendor	< 0.005	< 0.005	< 0.005	< 0.005	< 0.005	< 0.005	< 0.005	< 0.005	< 0.005	< 0.005	< 0.005	—	0.49	0.49	< 0.005	< 0.005	< 0.005	0.51	
Hauling	0.00	0.00	0.00	0.00	0.00	0.00	0.00	0.00	0.00	0.00	0.00	—	0.00	0.00	0.00	0.00	0.00	0.00	

3.12. Architectural Coating (2024) - Mitigated

Criteria Pollutants (lb/day for daily, ton/yr for annual) and GHGs (lb/day for daily, MT/yr for annual)

Location	TOG	ROG	NOx	CO	SO2	PM10E	PM10D	PM10T	PM2.5E	PM2.5D	PM2.5T	BCO2	NBCO2	CO2T	CH4	N2O	R	CO2e
Onsite	—	—	—	—	—	—	—	—	—	—	—	—	—	—	—	—	—	—
Daily, Summer (Max)	—	—	—	—	—	—	—	—	—	—	—	—	—	—	—	—	—	—

Off-Road Equipment	0.17	0.14	0.91	1.15	< 0.005	0.03	—	0.03	0.03	—	0.03	—	134	134	0.01	< 0.005	—	134
Architectural Coatings	—	26.1	—	—	—	—	—	—	—	—	—	—	—	—	—	—	—	—
Onsite truck	0.00	0.00	0.00	0.00	0.00	0.00	0.00	0.00	0.00	0.00	0.00	—	0.00	0.00	0.00	0.00	0.00	0.00
Daily, Winter (Max)	—	—	—	—	—	—	—	—	—	—	—	—	—	—	—	—	—	—
Average Daily	—	—	—	—	—	—	—	—	—	—	—	—	—	—	—	—	—	—
Off-Road Equipment	< 0.005	< 0.005	0.02	0.03	< 0.005	< 0.005	—	< 0.005	< 0.005	—	< 0.005	—	3.66	3.66	< 0.005	< 0.005	—	3.67
Architectural Coatings	—	0.72	—	—	—	—	—	—	—	—	—	—	—	—	—	—	—	—
Onsite truck	0.00	0.00	0.00	0.00	0.00	0.00	0.00	0.00	0.00	0.00	0.00	—	0.00	0.00	0.00	0.00	0.00	0.00
Annual	—	—	—	—	—	—	—	—	—	—	—	—	—	—	—	—	—	—
Off-Road Equipment	< 0.005	< 0.005	< 0.005	0.01	< 0.005	< 0.005	—	< 0.005	< 0.005	—	< 0.005	—	0.61	0.61	< 0.005	< 0.005	—	0.61
Architectural Coatings	—	0.13	—	—	—	—	—	—	—	—	—	—	—	—	—	—	—	—
Onsite truck	0.00	0.00	0.00	0.00	0.00	0.00	0.00	0.00	0.00	0.00	0.00	—	0.00	0.00	0.00	0.00	0.00	0.00
Offsite	—	—	—	—	—	—	—	—	—	—	—	—	—	—	—	—	—	—
Daily, Summer (Max)	—	—	—	—	—	—	—	—	—	—	—	—	—	—	—	—	—	—
Worker	0.05	0.05	0.03	0.40	0.00	0.00	0.06	0.06	0.00	0.01	0.01	—	64.1	64.1	< 0.005	< 0.005	0.30	65.4
Vendor	0.01	0.01	0.18	0.09	< 0.005	< 0.005	0.03	0.03	< 0.005	0.01	0.01	—	108	108	< 0.005	0.02	0.27	113
Hauling	0.00	0.00	0.00	0.00	0.00	0.00	0.00	0.00	0.00	0.00	0.00	—	0.00	0.00	0.00	0.00	0.00	0.00

Daily, Winter (Max)	—	—	—	—	—	—	—	—	—	—	—	—	—	—	—	—	—	—
Average Daily	—	—	—	—	—	—	—	—	—	—	—	—	—	—	—	—	—	—
Worker	< 0.005	< 0.005	< 0.005	0.01	0.00	0.00	< 0.005	< 0.005	0.00	< 0.005	< 0.005	—	1.72	1.72	< 0.005	< 0.005	< 0.005	1.75
Vendor	< 0.005	< 0.005	< 0.005	< 0.005	< 0.005	< 0.005	< 0.005	< 0.005	< 0.005	< 0.005	< 0.005	—	2.97	2.97	< 0.005	< 0.005	< 0.005	3.11
Hauling	0.00	0.00	0.00	0.00	0.00	0.00	0.00	0.00	0.00	0.00	0.00	—	0.00	0.00	0.00	0.00	0.00	0.00
Annual	—	—	—	—	—	—	—	—	—	—	—	—	—	—	—	—	—	—
Worker	< 0.005	< 0.005	< 0.005	< 0.005	0.00	0.00	< 0.005	< 0.005	0.00	< 0.005	< 0.005	—	0.29	0.29	< 0.005	< 0.005	< 0.005	0.29
Vendor	< 0.005	< 0.005	< 0.005	< 0.005	< 0.005	< 0.005	< 0.005	< 0.005	< 0.005	< 0.005	< 0.005	—	0.49	0.49	< 0.005	< 0.005	< 0.005	0.51
Hauling	0.00	0.00	0.00	0.00	0.00	0.00	0.00	0.00	0.00	0.00	0.00	—	0.00	0.00	0.00	0.00	0.00	0.00

4. Operations Emissions Details

4.1. Mobile Emissions by Land Use

4.1.1. Unmitigated

Criteria Pollutants (lb/day for daily, ton/yr for annual) and GHGs (lb/day for daily, MT/yr for annual)

Land Use	TOG	ROG	NOx	CO	SO2	PM10E	PM10D	PM10T	PM2.5E	PM2.5D	PM2.5T	BCO2	NBCO2	CO2T	CH4	N2O	R	CO2e
Daily, Summer (Max)	—	—	—	—	—	—	—	—	—	—	—	—	—	—	—	—	—	—
Convenience Market with Gas Pumps	29.5	28.6	9.07	75.6	0.06	0.08	1.74	1.82	0.07	0.31	0.38	—	6,416	6,416	1.53	0.79	21.6	6,711

Fast Food Restaurant with Drive Thru	0.78	0.73	0.45	3.65	0.01	0.01	0.23	0.23	0.01	0.04	0.05	—	688	688	0.05	0.04	2.84	703
Automobile Care Center	6.68	6.31	3.81	30.8	0.06	0.05	1.91	1.95	0.05	0.34	0.38	—	5,738	5,738	0.43	0.33	23.6	5,870
Parking Lot	0.00	0.00	0.00	0.00	0.00	0.00	0.00	0.00	0.00	0.00	0.00	—	0.00	0.00	0.00	0.00	0.00	0.00
Total	37.0	35.7	13.3	110	0.13	0.13	3.87	4.00	0.12	0.69	0.81	—	12,842	12,842	2.01	1.15	48.1	13,284
Daily, Winter (Max)	—	—	—	—	—	—	—	—	—	—	—	—	—	—	—	—	—	—
Convenience Market with Gas Pumps	29.7	28.7	10.1	91.4	0.06	0.08	1.74	1.82	0.07	0.31	0.38	—	6,368	6,368	1.77	0.85	0.56	6,666
Fast Food Restaurant with Drive Thru	0.78	0.74	0.50	3.95	0.01	0.01	0.23	0.23	0.01	0.04	0.05	—	678	678	0.06	0.04	0.07	692
Automobile Care Center	6.73	6.34	4.19	33.5	0.06	0.05	1.91	1.95	0.05	0.34	0.38	—	5,657	5,657	0.48	0.35	0.61	5,773
Parking Lot	0.00	0.00	0.00	0.00	0.00	0.00	0.00	0.00	0.00	0.00	0.00	—	0.00	0.00	0.00	0.00	0.00	0.00
Total	37.2	35.7	14.8	129	0.12	0.13	3.87	4.00	0.12	0.69	0.81	—	12,702	12,702	2.31	1.24	1.25	13,131
Annual	—	—	—	—	—	—	—	—	—	—	—	—	—	—	—	—	—	—

Convenience Market with Gas Pumps	5.35	5.17	1.78	15.5	0.01	0.01	0.32	0.33	0.01	0.06	0.07	—	1,053	1,053	0.28	0.14	1.54	1,102
Fast Food Restaurant with Drive Thru	0.14	0.13	0.08	0.60	< 0.005	< 0.005	0.03	0.03	< 0.005	0.01	0.01	—	87.4	87.4	0.01	0.01	0.16	89.5
Automobile Care Center	1.21	1.14	0.75	5.86	0.01	0.01	0.35	0.36	0.01	0.06	0.07	—	937	937	0.08	0.06	1.69	958
Parking Lot	0.00	0.00	0.00	0.00	0.00	0.00	0.00	0.00	0.00	0.00	0.00	—	0.00	0.00	0.00	0.00	0.00	0.00
Total	6.70	6.45	2.61	22.0	0.02	0.02	0.70	0.72	0.02	0.12	0.15	—	2,077	2,077	0.36	0.20	3.39	2,149

4.1.2. Mitigated

Criteria Pollutants (lb/day for daily, ton/yr for annual) and GHGs (lb/day for daily, MT/yr for annual)

Land Use	TOG	ROG	NOx	CO	SO2	PM10E	PM10D	PM10T	PM2.5E	PM2.5D	PM2.5T	BCO2	NBCO2	CO2T	CH4	N2O	R	CO2e
Daily, Summer (Max)	—	—	—	—	—	—	—	—	—	—	—	—	—	—	—	—	—	—
Convenience Market with Gas Pumps	29.5	28.6	9.07	75.6	0.06	0.08	1.74	1.82	0.07	0.31	0.38	—	6,416	6,416	1.53	0.79	21.6	6,711
Fast Food Restaurant with Drive Thru	0.78	0.73	0.45	3.65	0.01	0.01	0.23	0.23	0.01	0.04	0.05	—	688	688	0.05	0.04	2.84	703

Automobile	6.68	6.31	3.81	30.8	0.06	0.05	1.91	1.95	0.05	0.34	0.38	—	5,738	5,738	0.43	0.33	23.6	5,870
Parking Lot	0.00	0.00	0.00	0.00	0.00	0.00	0.00	0.00	0.00	0.00	0.00	—	0.00	0.00	0.00	0.00	0.00	0.00
Total	37.0	35.7	13.3	110	0.13	0.13	3.87	4.00	0.12	0.69	0.81	—	12,842	12,842	2.01	1.15	48.1	13,284
Daily, Winter (Max)	—	—	—	—	—	—	—	—	—	—	—	—	—	—	—	—	—	—
Convenience Market with Gas Pumps	29.7	28.7	10.1	91.4	0.06	0.08	1.74	1.82	0.07	0.31	0.38	—	6,368	6,368	1.77	0.85	0.56	6,666
Fast Food Restaurant with Drive Thru	0.78	0.74	0.50	3.95	0.01	0.01	0.23	0.23	0.01	0.04	0.05	—	678	678	0.06	0.04	0.07	692
Automobile Care Center	6.73	6.34	4.19	33.5	0.06	0.05	1.91	1.95	0.05	0.34	0.38	—	5,657	5,657	0.48	0.35	0.61	5,773
Parking Lot	0.00	0.00	0.00	0.00	0.00	0.00	0.00	0.00	0.00	0.00	0.00	—	0.00	0.00	0.00	0.00	0.00	0.00
Total	37.2	35.7	14.8	129	0.12	0.13	3.87	4.00	0.12	0.69	0.81	—	12,702	12,702	2.31	1.24	1.25	13,131
Annual	—	—	—	—	—	—	—	—	—	—	—	—	—	—	—	—	—	—
Convenience Market with Gas Pumps	5.35	5.17	1.78	15.5	0.01	0.01	0.32	0.33	0.01	0.06	0.07	—	1,053	1,053	0.28	0.14	1.54	1,102
Fast Food Restaurant with Drive Thru	0.14	0.13	0.08	0.60	< 0.005	< 0.005	0.03	0.03	< 0.005	0.01	0.01	—	87.4	87.4	0.01	0.01	0.16	89.5

Automob Care Center	1.21	1.14	0.75	5.86	0.01	0.01	0.35	0.36	0.01	0.06	0.07	—	937	937	0.08	0.06	1.69	958
Parking Lot	0.00	0.00	0.00	0.00	0.00	0.00	0.00	0.00	0.00	0.00	0.00	—	0.00	0.00	0.00	0.00	0.00	0.00
Total	6.70	6.45	2.61	22.0	0.02	0.02	0.70	0.72	0.02	0.12	0.15	—	2,077	2,077	0.36	0.20	3.39	2,149

4.2. Energy

4.2.1. Electricity Emissions By Land Use - Unmitigated

Criteria Pollutants (lb/day for daily, ton/yr for annual) and GHGs (lb/day for daily, MT/yr for annual)

Land Use	TOG	ROG	NOx	CO	SO2	PM10E	PM10D	PM10T	PM2.5E	PM2.5D	PM2.5T	BCO2	NBCO2	CO2T	CH4	N2O	R	CO2e
Daily, Summer (Max)	—	—	—	—	—	—	—	—	—	—	—	—	—	—	—	—	—	—
Convenience Market with Gas Pumps	—	—	—	—	—	—	—	—	—	—	—	—	8.50	8.50	0.03	< 0.005	—	10.2
Fast Food Restaurart with Drive Thru	—	—	—	—	—	—	—	—	—	—	—	—	2.90	2.90	0.01	< 0.005	—	3.49
Automobile Care Center	—	—	—	—	—	—	—	—	—	—	—	—	0.72	0.72	< 0.005	< 0.005	—	0.86
Parking Lot	—	—	—	—	—	—	—	—	—	—	—	—	0.12	0.12	< 0.005	< 0.005	—	0.14
Total	—	—	—	—	—	—	—	—	—	—	—	—	12.2	12.2	0.04	< 0.005	—	14.7

Daily, Winter (Max)	—	—	—	—	—	—	—	—	—	—	—	—	—	—	—	—	—	—
Convenience Market with Gas Pumps	—	—	—	—	—	—	—	—	—	—	—	—	8.50	8.50	0.03	< 0.005	—	10.2
Fast Food Restaurant with Drive Thru	—	—	—	—	—	—	—	—	—	—	—	—	2.90	2.90	0.01	< 0.005	—	3.49
Automobile Care Center	—	—	—	—	—	—	—	—	—	—	—	—	0.72	0.72	< 0.005	< 0.005	—	0.86
Parking Lot	—	—	—	—	—	—	—	—	—	—	—	—	0.12	0.12	< 0.005	< 0.005	—	0.14
Total	—	—	—	—	—	—	—	—	—	—	—	—	12.2	12.2	0.04	< 0.005	—	14.7
Annual	—	—	—	—	—	—	—	—	—	—	—	—	—	—	—	—	—	—
Convenience Market with Gas Pumps	—	—	—	—	—	—	—	—	—	—	—	—	1.41	1.41	< 0.005	< 0.005	—	1.69
Fast Food Restaurant with Drive Thru	—	—	—	—	—	—	—	—	—	—	—	—	0.48	0.48	< 0.005	< 0.005	—	0.58
Automobile Care Center	—	—	—	—	—	—	—	—	—	—	—	—	0.12	0.12	< 0.005	< 0.005	—	0.14
Parking Lot	—	—	—	—	—	—	—	—	—	—	—	—	0.02	0.02	< 0.005	< 0.005	—	0.02

Total	—	—	—	—	—	—	—	—	—	—	—	—	2.03	2.03	0.01	< 0.005	—	2.44
-------	---	---	---	---	---	---	---	---	---	---	---	---	------	------	------	---------	---	------

4.2.2. Electricity Emissions By Land Use - Mitigated

Criteria Pollutants (lb/day for daily, ton/yr for annual) and GHGs (lb/day for daily, MT/yr for annual)

Land Use	TOG	ROG	NOx	CO	SO2	PM10E	PM10D	PM10T	PM2.5E	PM2.5D	PM2.5T	BCO2	NBCO2	CO2T	CH4	N2O	R	CO2e
Daily, Summer (Max)	—	—	—	—	—	—	—	—	—	—	—	—	—	—	—	—	—	—
Convenience Market with Gas Pumps	—	—	—	—	—	—	—	—	—	—	—	—	7.33	7.33	0.02	< 0.005	—	8.81
Fast Food Restaurant with Drive Thru	—	—	—	—	—	—	—	—	—	—	—	—	2.69	2.69	0.01	< 0.005	—	3.23
Automobile Care Center	—	—	—	—	—	—	—	—	—	—	—	—	0.71	0.71	< 0.005	< 0.005	—	0.86
Parking Lot	—	—	—	—	—	—	—	—	—	—	—	—	0.12	0.12	< 0.005	< 0.005	—	0.14
Total	—	—	—	—	—	—	—	—	—	—	—	—	10.8	10.8	0.04	< 0.005	—	13.0
Daily, Winter (Max)	—	—	—	—	—	—	—	—	—	—	—	—	—	—	—	—	—	—
Convenience Market with Gas Pumps	—	—	—	—	—	—	—	—	—	—	—	—	7.33	7.33	0.02	< 0.005	—	8.81

Fast Food Restaurant with Drive Thru	—	—	—	—	—	—	—	—	—	—	—	—	2.69	2.69	0.01	< 0.005	—	3.23
Automobile Care Center	—	—	—	—	—	—	—	—	—	—	—	—	0.71	0.71	< 0.005	< 0.005	—	0.86
Parking Lot	—	—	—	—	—	—	—	—	—	—	—	—	0.12	0.12	< 0.005	< 0.005	—	0.14
Total	—	—	—	—	—	—	—	—	—	—	—	—	10.8	10.8	0.04	< 0.005	—	13.0
Annual	—	—	—	—	—	—	—	—	—	—	—	—	—	—	—	—	—	—
Convenience Market with Gas Pumps	—	—	—	—	—	—	—	—	—	—	—	—	1.21	1.21	< 0.005	< 0.005	—	1.46
Fast Food Restaurant with Drive Thru	—	—	—	—	—	—	—	—	—	—	—	—	0.44	0.44	< 0.005	< 0.005	—	0.53
Automobile Care Center	—	—	—	—	—	—	—	—	—	—	—	—	0.12	0.12	< 0.005	< 0.005	—	0.14
Parking Lot	—	—	—	—	—	—	—	—	—	—	—	—	0.02	0.02	< 0.005	< 0.005	—	0.02
Total	—	—	—	—	—	—	—	—	—	—	—	—	1.80	1.80	0.01	< 0.005	—	2.16

4.2.3. Natural Gas Emissions By Land Use - Unmitigated

Criteria Pollutants (lb/day for daily, ton/yr for annual) and GHGs (lb/day for daily, MT/yr for annual)

Land Use	TOG	ROG	NOx	CO	SO2	PM10E	PM10D	PM10T	PM2.5E	PM2.5D	PM2.5T	BCO2	NBCO2	CO2T	CH4	N2O	R	CO2e
----------	-----	-----	-----	----	-----	-------	-------	-------	--------	--------	--------	------	-------	------	-----	-----	---	------

Daily, Summer (Max)	—	—	—	—	—	—	—	—	—	—	—	—	—	—	—	—	—	—
Convenience Market with Gas Pumps	< 0.005	< 0.005	0.04	0.03	< 0.005	< 0.005	—	< 0.005	< 0.005	—	< 0.005	—	48.1	48.1	< 0.005	< 0.005	—	48.3
Fast Food Restaurant with Drive Thru	0.01	< 0.005	0.08	0.07	< 0.005	0.01	—	0.01	0.01	—	0.01	—	99.2	99.2	0.01	< 0.005	—	99.5
Automobile Care Center	< 0.005	< 0.005	0.03	0.02	< 0.005	< 0.005	—	< 0.005	< 0.005	—	< 0.005	—	35.2	35.2	< 0.005	< 0.005	—	35.3
Parking Lot	0.00	0.00	0.00	0.00	0.00	0.00	—	0.00	0.00	—	0.00	—	0.00	0.00	0.00	0.00	—	0.00
Total	0.02	0.01	0.15	0.13	< 0.005	0.01	—	0.01	0.01	—	0.01	—	183	183	0.02	< 0.005	—	183
Daily, Winter (Max)	—	—	—	—	—	—	—	—	—	—	—	—	—	—	—	—	—	—
Convenience Market with Gas Pumps	< 0.005	< 0.005	0.04	0.03	< 0.005	< 0.005	—	< 0.005	< 0.005	—	< 0.005	—	48.1	48.1	< 0.005	< 0.005	—	48.3
Fast Food Restaurant with Drive Thru	0.01	< 0.005	0.08	0.07	< 0.005	0.01	—	0.01	0.01	—	0.01	—	99.2	99.2	0.01	< 0.005	—	99.5
Automobile Care Center	< 0.005	< 0.005	0.03	0.02	< 0.005	< 0.005	—	< 0.005	< 0.005	—	< 0.005	—	35.2	35.2	< 0.005	< 0.005	—	35.3

Parking Lot	0.00	0.00	0.00	0.00	0.00	0.00	—	0.00	0.00	—	0.00	—	0.00	0.00	0.00	0.00	—	0.00
Total	0.02	0.01	0.15	0.13	< 0.005	0.01	—	0.01	0.01	—	0.01	—	183	183	0.02	< 0.005	—	183
Annual	—	—	—	—	—	—	—	—	—	—	—	—	—	—	—	—	—	—
Convenience Market with Gas Pumps	< 0.005	< 0.005	0.01	0.01	< 0.005	< 0.005	—	< 0.005	< 0.005	—	< 0.005	—	7.97	7.97	< 0.005	< 0.005	—	7.99
Fast Food Restaurant with Drive Thru	< 0.005	< 0.005	0.02	0.01	< 0.005	< 0.005	—	< 0.005	< 0.005	—	< 0.005	—	16.4	16.4	< 0.005	< 0.005	—	16.5
Automobile Care Center	< 0.005	< 0.005	0.01	< 0.005	< 0.005	< 0.005	—	< 0.005	< 0.005	—	< 0.005	—	5.83	5.83	< 0.005	< 0.005	—	5.84
Parking Lot	0.00	0.00	0.00	0.00	0.00	0.00	—	0.00	0.00	—	0.00	—	0.00	0.00	0.00	0.00	—	0.00
Total	< 0.005	< 0.005	0.03	0.02	< 0.005	< 0.005	—	< 0.005	< 0.005	—	< 0.005	—	30.2	30.2	< 0.005	< 0.005	—	30.3

4.2.4. Natural Gas Emissions By Land Use - Mitigated

Criteria Pollutants (lb/day for daily, ton/yr for annual) and GHGs (lb/day for daily, MT/yr for annual)

Land Use	TOG	ROG	NOx	CO	SO2	PM10E	PM10D	PM10T	PM2.5E	PM2.5D	PM2.5T	BCO2	NBCO2	CO2T	CH4	N2O	R	CO2e
Daily, Summer (Max)	—	—	—	—	—	—	—	—	—	—	—	—	—	—	—	—	—	—
Convenience Market with Gas Pumps	< 0.005	< 0.005	0.04	0.03	< 0.005	< 0.005	—	< 0.005	< 0.005	—	< 0.005	—	48.1	48.1	< 0.005	< 0.005	—	48.3

Fast Food Restaurant with Drive Thru	0.01	< 0.005	0.08	0.07	< 0.005	0.01	—	0.01	0.01	—	0.01	—	99.2	99.2	0.01	< 0.005	—	99.5
Automobile Care Center	< 0.005	< 0.005	0.03	0.02	< 0.005	< 0.005	—	< 0.005	< 0.005	—	< 0.005	—	35.2	35.2	< 0.005	< 0.005	—	35.3
Parking Lot	0.00	0.00	0.00	0.00	0.00	0.00	—	0.00	0.00	—	0.00	—	0.00	0.00	0.00	0.00	—	0.00
Total	0.02	0.01	0.15	0.13	< 0.005	0.01	—	0.01	0.01	—	0.01	—	183	183	0.02	< 0.005	—	183
Daily, Winter (Max)	—	—	—	—	—	—	—	—	—	—	—	—	—	—	—	—	—	—
Convenience Market with Gas Pumps	< 0.005	< 0.005	0.04	0.03	< 0.005	< 0.005	—	< 0.005	< 0.005	—	< 0.005	—	48.1	48.1	< 0.005	< 0.005	—	48.3
Fast Food Restaurant with Drive Thru	0.01	< 0.005	0.08	0.07	< 0.005	0.01	—	0.01	0.01	—	0.01	—	99.2	99.2	0.01	< 0.005	—	99.5
Automobile Care Center	< 0.005	< 0.005	0.03	0.02	< 0.005	< 0.005	—	< 0.005	< 0.005	—	< 0.005	—	35.2	35.2	< 0.005	< 0.005	—	35.3
Parking Lot	0.00	0.00	0.00	0.00	0.00	0.00	—	0.00	0.00	—	0.00	—	0.00	0.00	0.00	0.00	—	0.00
Total	0.02	0.01	0.15	0.13	< 0.005	0.01	—	0.01	0.01	—	0.01	—	183	183	0.02	< 0.005	—	183
Annual	—	—	—	—	—	—	—	—	—	—	—	—	—	—	—	—	—	—

Convenience Market with Gas Pumps	< 0.005	< 0.005	0.01	0.01	< 0.005	< 0.005	—	< 0.005	< 0.005	—	< 0.005	—	7.97	7.97	< 0.005	< 0.005	—	7.99
Fast Food Restaurant with Drive Thru	< 0.005	< 0.005	0.02	0.01	< 0.005	< 0.005	—	< 0.005	< 0.005	—	< 0.005	—	16.4	16.4	< 0.005	< 0.005	—	16.5
Automobile Care Center	< 0.005	< 0.005	0.01	< 0.005	< 0.005	< 0.005	—	< 0.005	< 0.005	—	< 0.005	—	5.83	5.83	< 0.005	< 0.005	—	5.84
Parking Lot	0.00	0.00	0.00	0.00	0.00	0.00	—	0.00	0.00	—	0.00	—	0.00	0.00	0.00	0.00	—	0.00
Total	< 0.005	< 0.005	0.03	0.02	< 0.005	< 0.005	—	< 0.005	< 0.005	—	< 0.005	—	30.2	30.2	< 0.005	< 0.005	—	30.3

4.3. Area Emissions by Source

4.3.2. Unmitigated

Criteria Pollutants (lb/day for daily, ton/yr for annual) and GHGs (lb/day for daily, MT/yr for annual)

Source	TOG	ROG	NOx	CO	SO2	PM10E	PM10D	PM10T	PM2.5E	PM2.5D	PM2.5T	BCO2	NBCO2	CO2T	CH4	N2O	R	CO2e
Daily, Summer (Max)	—	—	—	—	—	—	—	—	—	—	—	—	—	—	—	—	—	—
Consumer Products	—	0.24	—	—	—	—	—	—	—	—	—	—	—	—	—	—	—	—
Architectural Coatings	—	0.07	—	—	—	—	—	—	—	—	—	—	—	—	—	—	—	—

Landscape Equipment	0.09	0.08	< 0.005	0.49	< 0.005	< 0.005	—	< 0.005	< 0.005	—	< 0.005	—	2.00	2.00	< 0.005	< 0.005	—	2.01
Total	0.09	0.39	< 0.005	0.49	< 0.005	< 0.005	—	< 0.005	< 0.005	—	< 0.005	—	2.00	2.00	< 0.005	< 0.005	—	2.01
Daily, Winter (Max)	—	—	—	—	—	—	—	—	—	—	—	—	—	—	—	—	—	—
Consumer Products	—	0.24	—	—	—	—	—	—	—	—	—	—	—	—	—	—	—	—
Architectural Coatings	—	0.07	—	—	—	—	—	—	—	—	—	—	—	—	—	—	—	—
Total	—	0.31	—	—	—	—	—	—	—	—	—	—	—	—	—	—	—	—
Annual	—	—	—	—	—	—	—	—	—	—	—	—	—	—	—	—	—	—
Consumer Products	—	0.04	—	—	—	—	—	—	—	—	—	—	—	—	—	—	—	—
Architectural Coatings	—	0.01	—	—	—	—	—	—	—	—	—	—	—	—	—	—	—	—
Landscape Equipment	0.01	0.01	< 0.005	0.04	< 0.005	< 0.005	—	< 0.005	< 0.005	—	< 0.005	—	0.16	0.16	< 0.005	< 0.005	—	0.16
Total	0.01	0.06	< 0.005	0.04	< 0.005	< 0.005	—	< 0.005	< 0.005	—	< 0.005	—	0.16	0.16	< 0.005	< 0.005	—	0.16

4.3.1. Mitigated

Criteria Pollutants (lb/day for daily, ton/yr for annual) and GHGs (lb/day for daily, MT/yr for annual)

Source	TOG	ROG	NOx	CO	SO2	PM10E	PM10D	PM10T	PM2.5E	PM2.5D	PM2.5T	BCO2	NBCO2	CO2T	CH4	N2O	R	CO2e
Daily, Summer (Max)	—	—	—	—	—	—	—	—	—	—	—	—	—	—	—	—	—	—

Consum Products	—	0.24	—	—	—	—	—	—	—	—	—	—	—	—	—	—	—	—
Architect ural Coatings	—	0.07	—	—	—	—	—	—	—	—	—	—	—	—	—	—	—	—
Landscape Equipme nt	0.09	0.08	< 0.005	0.49	< 0.005	< 0.005	—	< 0.005	< 0.005	—	< 0.005	—	2.00	2.00	< 0.005	< 0.005	—	2.01
Total	0.09	0.39	< 0.005	0.49	< 0.005	< 0.005	—	< 0.005	< 0.005	—	< 0.005	—	2.00	2.00	< 0.005	< 0.005	—	2.01
Daily, Winter (Max)	—	—	—	—	—	—	—	—	—	—	—	—	—	—	—	—	—	—
Consum er Products	—	0.24	—	—	—	—	—	—	—	—	—	—	—	—	—	—	—	—
Architect ural Coatings	—	0.07	—	—	—	—	—	—	—	—	—	—	—	—	—	—	—	—
Total	—	0.31	—	—	—	—	—	—	—	—	—	—	—	—	—	—	—	—
Annual	—	—	—	—	—	—	—	—	—	—	—	—	—	—	—	—	—	—
Consum er Products	—	0.04	—	—	—	—	—	—	—	—	—	—	—	—	—	—	—	—
Architect ural Coatings	—	0.01	—	—	—	—	—	—	—	—	—	—	—	—	—	—	—	—
Landscape Equipme nt	0.01	0.01	< 0.005	0.04	< 0.005	< 0.005	—	< 0.005	< 0.005	—	< 0.005	—	0.16	0.16	< 0.005	< 0.005	—	0.16
Total	0.01	0.06	< 0.005	0.04	< 0.005	< 0.005	—	< 0.005	< 0.005	—	< 0.005	—	0.16	0.16	< 0.005	< 0.005	—	0.16

4.4. Water Emissions by Land Use

4.4.2. Unmitigated

Criteria Pollutants (lb/day for daily, ton/yr for annual) and GHGs (lb/day for daily, MT/yr for annual)

Land Use	TOG	ROG	NOx	CO	SO2	PM10E	PM10D	PM10T	PM2.5E	PM2.5D	PM2.5T	BCO2	NBCO2	CO2T	CH4	N2O	R	CO2e
Daily, Summer (Max)	—	—	—	—	—	—	—	—	—	—	—	—	—	—	—	—	—	—
Convenience Market with Gas Pumps	—	—	—	—	—	—	—	—	—	—	—	0.97	0.07	1.04	< 0.005	< 0.005	—	1.76
Fast Food Restaurant with Drive Thru	—	—	—	—	—	—	—	—	—	—	—	1.62	0.11	1.73	0.01	< 0.005	—	2.95
Automobile Care Center	—	—	—	—	—	—	—	—	—	—	—	0.52	0.04	0.56	< 0.005	< 0.005	—	0.95
Parking Lot	—	—	—	—	—	—	—	—	—	—	—	0.00	0.00	0.00	0.00	0.00	—	0.00
Total	—	—	—	—	—	—	—	—	—	—	—	3.11	0.22	3.33	0.01	0.01	—	5.67
Daily, Winter (Max)	—	—	—	—	—	—	—	—	—	—	—	—	—	—	—	—	—	—
Convenience Market with Gas Pumps	—	—	—	—	—	—	—	—	—	—	—	0.97	0.07	1.04	< 0.005	< 0.005	—	1.76

Fast Food Restaurant with Drive Thru	—	—	—	—	—	—	—	—	—	—	—	1.62	0.11	1.73	0.01	< 0.005	—	2.95
Automobile Care Center	—	—	—	—	—	—	—	—	—	—	—	0.52	0.04	0.56	< 0.005	< 0.005	—	0.95
Parking Lot	—	—	—	—	—	—	—	—	—	—	—	0.00	0.00	0.00	0.00	0.00	—	0.00
Total	—	—	—	—	—	—	—	—	—	—	—	3.11	0.22	3.33	0.01	0.01	—	5.67
Annual	—	—	—	—	—	—	—	—	—	—	—	—	—	—	—	—	—	—
Convenience Market with Gas Pumps	—	—	—	—	—	—	—	—	—	—	—	0.16	0.01	0.17	< 0.005	< 0.005	—	0.29
Fast Food Restaurant with Drive Thru	—	—	—	—	—	—	—	—	—	—	—	0.27	0.02	0.29	< 0.005	< 0.005	—	0.49
Automobile Care Center	—	—	—	—	—	—	—	—	—	—	—	0.09	0.01	0.09	< 0.005	< 0.005	—	0.16
Parking Lot	—	—	—	—	—	—	—	—	—	—	—	0.00	0.00	0.00	0.00	0.00	—	0.00
Total	—	—	—	—	—	—	—	—	—	—	—	0.51	0.04	0.55	< 0.005	< 0.005	—	0.94

4.4.1. Mitigated

Criteria Pollutants (lb/day for daily, ton/yr for annual) and GHGs (lb/day for daily, MT/yr for annual)

Land Use	TOG	ROG	NOx	CO	SO2	PM10E	PM10D	PM10T	PM2.5E	PM2.5D	PM2.5T	BCO2	NBCO2	CO2T	CH4	N2O	R	CO2e
----------	-----	-----	-----	----	-----	-------	-------	-------	--------	--------	--------	------	-------	------	-----	-----	---	------

Daily, Summer (Max)	—	—	—	—	—	—	—	—	—	—	—	—	—	—	—	—	—	—
Convenience Market with Gas Pumps	—	—	—	—	—	—	—	—	—	—	—	0.90	0.07	0.97	< 0.005	< 0.005	—	1.64
Fast Food Restaurant with Drive Thru	—	—	—	—	—	—	—	—	—	—	—	1.46	0.10	1.57	0.01	< 0.005	—	2.67
Automobile Care Center	—	—	—	—	—	—	—	—	—	—	—	0.47	0.03	0.51	< 0.005	< 0.005	—	0.86
Parking Lot	—	—	—	—	—	—	—	—	—	—	—	0.00	0.00	0.00	0.00	0.00	—	0.00
Total	—	—	—	—	—	—	—	—	—	—	—	2.84	0.20	3.04	0.01	0.01	—	5.17
Daily, Winter (Max)	—	—	—	—	—	—	—	—	—	—	—	—	—	—	—	—	—	—
Convenience Market with Gas Pumps	—	—	—	—	—	—	—	—	—	—	—	0.90	0.07	0.97	< 0.005	< 0.005	—	1.64
Fast Food Restaurant with Drive Thru	—	—	—	—	—	—	—	—	—	—	—	1.46	0.10	1.57	0.01	< 0.005	—	2.67
Automobile Care Center	—	—	—	—	—	—	—	—	—	—	—	0.47	0.03	0.51	< 0.005	< 0.005	—	0.86

Parking Lot	—	—	—	—	—	—	—	—	—	—	—	0.00	0.00	0.00	0.00	0.00	—	0.00
Total	—	—	—	—	—	—	—	—	—	—	—	2.84	0.20	3.04	0.01	0.01	—	5.17
Annual	—	—	—	—	—	—	—	—	—	—	—	—	—	—	—	—	—	—
Convenience Market with Gas Pumps	—	—	—	—	—	—	—	—	—	—	—	0.15	0.01	0.16	< 0.005	< 0.005	—	0.27
Fast Food Restaurant with Drive Thru	—	—	—	—	—	—	—	—	—	—	—	0.24	0.02	0.26	< 0.005	< 0.005	—	0.44
Automobile Care Center	—	—	—	—	—	—	—	—	—	—	—	0.08	0.01	0.08	< 0.005	< 0.005	—	0.14
Parking Lot	—	—	—	—	—	—	—	—	—	—	—	0.00	0.00	0.00	0.00	0.00	—	0.00
Total	—	—	—	—	—	—	—	—	—	—	—	0.47	0.03	0.50	< 0.005	< 0.005	—	0.86

4.5. Waste Emissions by Land Use

4.5.2. Unmitigated

Criteria Pollutants (lb/day for daily, ton/yr for annual) and GHGs (lb/day for daily, MT/yr for annual)

Land Use	TOG	ROG	NOx	CO	SO2	PM10E	PM10D	PM10T	PM2.5E	PM2.5D	PM2.5T	BCO2	NBCO2	CO2T	CH4	N2O	R	CO2e
Daily, Summer (Max)	—	—	—	—	—	—	—	—	—	—	—	—	—	—	—	—	—	—

Convenience Market with Gas Pumps	—	—	—	—	—	—	—	—	—	—	—	9.88	0.00	9.88	0.99	0.00	—	34.6
Fast Food Restaurant with Drive Thru	—	—	—	—	—	—	—	—	—	—	—	15.5	0.00	15.5	1.55	0.00	—	54.3
Automobile Care Center	—	—	—	—	—	—	—	—	—	—	—	5.36	0.00	5.36	0.54	0.00	—	18.7
Parking Lot	—	—	—	—	—	—	—	—	—	—	—	0.00	0.00	0.00	0.00	0.00	—	0.00
Total	—	—	—	—	—	—	—	—	—	—	—	30.8	0.00	30.8	3.07	0.00	—	108
Daily, Winter (Max)	—	—	—	—	—	—	—	—	—	—	—	—	—	—	—	—	—	—
Convenience Market with Gas Pumps	—	—	—	—	—	—	—	—	—	—	—	9.88	0.00	9.88	0.99	0.00	—	34.6
Fast Food Restaurant with Drive Thru	—	—	—	—	—	—	—	—	—	—	—	15.5	0.00	15.5	1.55	0.00	—	54.3
Automobile Care Center	—	—	—	—	—	—	—	—	—	—	—	5.36	0.00	5.36	0.54	0.00	—	18.7
Parking Lot	—	—	—	—	—	—	—	—	—	—	—	0.00	0.00	0.00	0.00	0.00	—	0.00
Total	—	—	—	—	—	—	—	—	—	—	—	30.8	0.00	30.8	3.07	0.00	—	108

Annual	—	—	—	—	—	—	—	—	—	—	—	—	—	—	—	—	—	—
Convenience Market with Gas Pumps	—	—	—	—	—	—	—	—	—	—	—	1.64	0.00	1.64	0.16	0.00	—	5.72
Fast Food Restaurant with Drive Thru	—	—	—	—	—	—	—	—	—	—	—	2.57	0.00	2.57	0.26	0.00	—	8.99
Automobile Care Center	—	—	—	—	—	—	—	—	—	—	—	0.89	0.00	0.89	0.09	0.00	—	3.10
Parking Lot	—	—	—	—	—	—	—	—	—	—	—	0.00	0.00	0.00	0.00	0.00	—	0.00
Total	—	—	—	—	—	—	—	—	—	—	—	5.09	0.00	5.09	0.51	0.00	—	17.8

4.5.1. Mitigated

Criteria Pollutants (lb/day for daily, ton/yr for annual) and GHGs (lb/day for daily, MT/yr for annual)

Land Use	TOG	ROG	NOx	CO	SO2	PM10E	PM10D	PM10T	PM2.5E	PM2.5D	PM2.5T	BCO2	NBCO2	CO2T	CH4	N2O	R	CO2e
Daily, Summer (Max)	—	—	—	—	—	—	—	—	—	—	—	—	—	—	—	—	—	—
Convenience Market with Gas Pumps	—	—	—	—	—	—	—	—	—	—	—	9.88	0.00	9.88	0.99	0.00	—	34.6
Fast Food Restaurant with Drive Thru	—	—	—	—	—	—	—	—	—	—	—	15.5	0.00	15.5	1.55	0.00	—	54.3

Automob Care Center	—	—	—	—	—	—	—	—	—	—	—	5.36	0.00	5.36	0.54	0.00	—	18.7
Parking Lot	—	—	—	—	—	—	—	—	—	—	—	0.00	0.00	0.00	0.00	0.00	—	0.00
Total	—	—	—	—	—	—	—	—	—	—	—	30.8	0.00	30.8	3.07	0.00	—	108
Daily, Winter (Max)	—	—	—	—	—	—	—	—	—	—	—	—	—	—	—	—	—	—
Convenie nce Market with Gas Pumps	—	—	—	—	—	—	—	—	—	—	—	9.88	0.00	9.88	0.99	0.00	—	34.6
Fast Food Restaurart with Drive Thru	—	—	—	—	—	—	—	—	—	—	—	15.5	0.00	15.5	1.55	0.00	—	54.3
Automob ile Care Center	—	—	—	—	—	—	—	—	—	—	—	5.36	0.00	5.36	0.54	0.00	—	18.7
Parking Lot	—	—	—	—	—	—	—	—	—	—	—	0.00	0.00	0.00	0.00	0.00	—	0.00
Total	—	—	—	—	—	—	—	—	—	—	—	30.8	0.00	30.8	3.07	0.00	—	108
Annual	—	—	—	—	—	—	—	—	—	—	—	—	—	—	—	—	—	—
Convenie nce Market with Gas Pumps	—	—	—	—	—	—	—	—	—	—	—	1.64	0.00	1.64	0.16	0.00	—	5.72
Fast Food Restaurart with Drive Thru	—	—	—	—	—	—	—	—	—	—	—	2.57	0.00	2.57	0.26	0.00	—	8.99

Automob Care Center	—	—	—	—	—	—	—	—	—	—	—	0.89	0.00	0.89	0.09	0.00	—	3.10
Parking Lot	—	—	—	—	—	—	—	—	—	—	—	0.00	0.00	0.00	0.00	0.00	—	0.00
Total	—	—	—	—	—	—	—	—	—	—	—	5.09	0.00	5.09	0.51	0.00	—	17.8

4.6. Refrigerant Emissions by Land Use

4.6.1. Unmitigated

Criteria Pollutants (lb/day for daily, ton/yr for annual) and GHGs (lb/day for daily, MT/yr for annual)

Land Use	TOG	ROG	NOx	CO	SO2	PM10E	PM10D	PM10T	PM2.5E	PM2.5D	PM2.5T	BCO2	NBCO2	CO2T	CH4	N2O	R	CO2e
Daily, Summer (Max)	—	—	—	—	—	—	—	—	—	—	—	—	—	—	—	—	—	—
Convenience Market with Gas Pumps	—	—	—	—	—	—	—	—	—	—	—	—	—	—	—	—	48.4	48.4
Fast Food Restaurant with Drive Thru	—	—	—	—	—	—	—	—	—	—	—	—	—	—	—	—	0.28	0.28
Total	—	—	—	—	—	—	—	—	—	—	—	—	—	—	—	—	48.6	48.6
Daily, Winter (Max)	—	—	—	—	—	—	—	—	—	—	—	—	—	—	—	—	—	—
Convenience Market with Gas Pumps	—	—	—	—	—	—	—	—	—	—	—	—	—	—	—	—	48.4	48.4

Fast Food Restaurant with Drive Thru	—	—	—	—	—	—	—	—	—	—	—	—	—	—	—	—	0.28	0.28
Total	—	—	—	—	—	—	—	—	—	—	—	—	—	—	—	—	48.6	48.6
Annual	—	—	—	—	—	—	—	—	—	—	—	—	—	—	—	—	—	—
Convenience Market with Gas Pumps	—	—	—	—	—	—	—	—	—	—	—	—	—	—	—	—	8.01	8.01
Fast Food Restaurant with Drive Thru	—	—	—	—	—	—	—	—	—	—	—	—	—	—	—	—	0.05	0.05
Total	—	—	—	—	—	—	—	—	—	—	—	—	—	—	—	—	8.05	8.05

4.6.2. Mitigated

Criteria Pollutants (lb/day for daily, ton/yr for annual) and GHGs (lb/day for daily, MT/yr for annual)

Land Use	TOG	ROG	NOx	CO	SO2	PM10E	PM10D	PM10T	PM2.5E	PM2.5D	PM2.5T	BCO2	NBCO2	CO2T	CH4	N2O	R	CO2e
Daily, Summer (Max)	—	—	—	—	—	—	—	—	—	—	—	—	—	—	—	—	—	—
Convenience Market with Gas Pumps	—	—	—	—	—	—	—	—	—	—	—	—	—	—	—	—	48.4	48.4
Fast Food Restaurant with Drive Thru	—	—	—	—	—	—	—	—	—	—	—	—	—	—	—	—	0.28	0.28

Total	—	—	—	—	—	—	—	—	—	—	—	—	—	—	—	—	48.6	48.6
Daily, Winter (Max)	—	—	—	—	—	—	—	—	—	—	—	—	—	—	—	—	—	—
Convenience Market with Gas Pumps	—	—	—	—	—	—	—	—	—	—	—	—	—	—	—	—	48.4	48.4
Fast Food Restaurant with Drive Thru	—	—	—	—	—	—	—	—	—	—	—	—	—	—	—	—	0.28	0.28
Total	—	—	—	—	—	—	—	—	—	—	—	—	—	—	—	—	48.6	48.6
Annual	—	—	—	—	—	—	—	—	—	—	—	—	—	—	—	—	—	—
Convenience Market with Gas Pumps	—	—	—	—	—	—	—	—	—	—	—	—	—	—	—	—	8.01	8.01
Fast Food Restaurant with Drive Thru	—	—	—	—	—	—	—	—	—	—	—	—	—	—	—	—	0.05	0.05
Total	—	—	—	—	—	—	—	—	—	—	—	—	—	—	—	—	8.05	8.05

4.7. Offroad Emissions By Equipment Type

4.7.1. Unmitigated

Criteria Pollutants (lb/day for daily, ton/yr for annual) and GHGs (lb/day for daily, MT/yr for annual)

Equipment Type	TOG	ROG	NOx	CO	SO2	PM10E	PM10D	PM10T	PM2.5E	PM2.5D	PM2.5T	BCO2	NBCO2	CO2T	CH4	N2O	R	CO2e
----------------	-----	-----	-----	----	-----	-------	-------	-------	--------	--------	--------	------	-------	------	-----	-----	---	------

Daily, Summer (Max)	—	—	—	—	—	—	—	—	—	—	—	—	—	—	—	—	—	—
Total	—	—	—	—	—	—	—	—	—	—	—	—	—	—	—	—	—	—
Daily, Winter (Max)	—	—	—	—	—	—	—	—	—	—	—	—	—	—	—	—	—	—
Total	—	—	—	—	—	—	—	—	—	—	—	—	—	—	—	—	—	—
Annual	—	—	—	—	—	—	—	—	—	—	—	—	—	—	—	—	—	—
Total	—	—	—	—	—	—	—	—	—	—	—	—	—	—	—	—	—	—

4.7.2. Mitigated

Criteria Pollutants (lb/day for daily, ton/yr for annual) and GHGs (lb/day for daily, MT/yr for annual)

Equipment Type	TOG	ROG	NOx	CO	SO2	PM10E	PM10D	PM10T	PM2.5E	PM2.5D	PM2.5T	BCO2	NBCO2	CO2T	CH4	N2O	R	CO2e
Daily, Summer (Max)	—	—	—	—	—	—	—	—	—	—	—	—	—	—	—	—	—	—
Total	—	—	—	—	—	—	—	—	—	—	—	—	—	—	—	—	—	—
Daily, Winter (Max)	—	—	—	—	—	—	—	—	—	—	—	—	—	—	—	—	—	—
Total	—	—	—	—	—	—	—	—	—	—	—	—	—	—	—	—	—	—
Annual	—	—	—	—	—	—	—	—	—	—	—	—	—	—	—	—	—	—
Total	—	—	—	—	—	—	—	—	—	—	—	—	—	—	—	—	—	—

4.8. Stationary Emissions By Equipment Type

4.8.1. Unmitigated

Criteria Pollutants (lb/day for daily, ton/yr for annual) and GHGs (lb/day for daily, MT/yr for annual)

Equipme Type	TOG	ROG	NOx	CO	SO2	PM10E	PM10D	PM10T	PM2.5E	PM2.5D	PM2.5T	BCO2	NBCO2	CO2T	CH4	N2O	R	CO2e
Daily, Summer (Max)	—	—	—	—	—	—	—	—	—	—	—	—	—	—	—	—	—	—
Total	—	—	—	—	—	—	—	—	—	—	—	—	—	—	—	—	—	—
Daily, Winter (Max)	—	—	—	—	—	—	—	—	—	—	—	—	—	—	—	—	—	—
Total	—	—	—	—	—	—	—	—	—	—	—	—	—	—	—	—	—	—
Annual	—	—	—	—	—	—	—	—	—	—	—	—	—	—	—	—	—	—
Total	—	—	—	—	—	—	—	—	—	—	—	—	—	—	—	—	—	—

4.8.2. Mitigated

Criteria Pollutants (lb/day for daily, ton/yr for annual) and GHGs (lb/day for daily, MT/yr for annual)

Equipme nt Type	TOG	ROG	NOx	CO	SO2	PM10E	PM10D	PM10T	PM2.5E	PM2.5D	PM2.5T	BCO2	NBCO2	CO2T	CH4	N2O	R	CO2e
Daily, Summer (Max)	—	—	—	—	—	—	—	—	—	—	—	—	—	—	—	—	—	—
Total	—	—	—	—	—	—	—	—	—	—	—	—	—	—	—	—	—	—
Daily, Winter (Max)	—	—	—	—	—	—	—	—	—	—	—	—	—	—	—	—	—	—
Total	—	—	—	—	—	—	—	—	—	—	—	—	—	—	—	—	—	—
Annual	—	—	—	—	—	—	—	—	—	—	—	—	—	—	—	—	—	—
Total	—	—	—	—	—	—	—	—	—	—	—	—	—	—	—	—	—	—

4.9. User Defined Emissions By Equipment Type

4.9.1. Unmitigated

Criteria Pollutants (lb/day for daily, ton/yr for annual) and GHGs (lb/day for daily, MT/yr for annual)

Equipment Type	TOG	ROG	NOx	CO	SO2	PM10E	PM10D	PM10T	PM2.5E	PM2.5D	PM2.5T	BCO2	NBCO2	CO2T	CH4	N2O	R	CO2e
Daily, Summer (Max)	—	—	—	—	—	—	—	—	—	—	—	—	—	—	—	—	—	—
Total	—	—	—	—	—	—	—	—	—	—	—	—	—	—	—	—	—	—
Daily, Winter (Max)	—	—	—	—	—	—	—	—	—	—	—	—	—	—	—	—	—	—
Total	—	—	—	—	—	—	—	—	—	—	—	—	—	—	—	—	—	—
Annual	—	—	—	—	—	—	—	—	—	—	—	—	—	—	—	—	—	—
Total	—	—	—	—	—	—	—	—	—	—	—	—	—	—	—	—	—	—

4.9.2. Mitigated

Criteria Pollutants (lb/day for daily, ton/yr for annual) and GHGs (lb/day for daily, MT/yr for annual)

Equipment Type	TOG	ROG	NOx	CO	SO2	PM10E	PM10D	PM10T	PM2.5E	PM2.5D	PM2.5T	BCO2	NBCO2	CO2T	CH4	N2O	R	CO2e
Daily, Summer (Max)	—	—	—	—	—	—	—	—	—	—	—	—	—	—	—	—	—	—
Total	—	—	—	—	—	—	—	—	—	—	—	—	—	—	—	—	—	—
Daily, Winter (Max)	—	—	—	—	—	—	—	—	—	—	—	—	—	—	—	—	—	—
Total	—	—	—	—	—	—	—	—	—	—	—	—	—	—	—	—	—	—
Annual	—	—	—	—	—	—	—	—	—	—	—	—	—	—	—	—	—	—
Total	—	—	—	—	—	—	—	—	—	—	—	—	—	—	—	—	—	—

4.10. Soil Carbon Accumulation By Vegetation Type

4.10.1. Soil Carbon Accumulation By Vegetation Type - Unmitigated

Criteria Pollutants (lb/day for daily, ton/yr for annual) and GHGs (lb/day for daily, MT/yr for annual)

Vegetation	TOG	ROG	NOx	CO	SO2	PM10E	PM10D	PM10T	PM2.5E	PM2.5D	PM2.5T	BCO2	NBCO2	CO2T	CH4	N2O	R	CO2e
Daily, Summer (Max)	—	—	—	—	—	—	—	—	—	—	—	—	—	—	—	—	—	—
Total	—	—	—	—	—	—	—	—	—	—	—	—	—	—	—	—	—	—
Daily, Winter (Max)	—	—	—	—	—	—	—	—	—	—	—	—	—	—	—	—	—	—
Total	—	—	—	—	—	—	—	—	—	—	—	—	—	—	—	—	—	—
Annual	—	—	—	—	—	—	—	—	—	—	—	—	—	—	—	—	—	—
Total	—	—	—	—	—	—	—	—	—	—	—	—	—	—	—	—	—	—

4.10.2. Above and Belowground Carbon Accumulation by Land Use Type - Unmitigated

Criteria Pollutants (lb/day for daily, ton/yr for annual) and GHGs (lb/day for daily, MT/yr for annual)

Land Use	TOG	ROG	NOx	CO	SO2	PM10E	PM10D	PM10T	PM2.5E	PM2.5D	PM2.5T	BCO2	NBCO2	CO2T	CH4	N2O	R	CO2e
Daily, Summer (Max)	—	—	—	—	—	—	—	—	—	—	—	—	—	—	—	—	—	—
Total	—	—	—	—	—	—	—	—	—	—	—	—	—	—	—	—	—	—
Daily, Winter (Max)	—	—	—	—	—	—	—	—	—	—	—	—	—	—	—	—	—	—
Total	—	—	—	—	—	—	—	—	—	—	—	—	—	—	—	—	—	—
Annual	—	—	—	—	—	—	—	—	—	—	—	—	—	—	—	—	—	—
Total	—	—	—	—	—	—	—	—	—	—	—	—	—	—	—	—	—	—

4.10.3. Avoided and Sequestered Emissions by Species - Unmitigated

Criteria Pollutants (lb/day for daily, ton/yr for annual) and GHGs (lb/day for daily, MT/yr for annual)

Species	TOG	ROG	NOx	CO	SO2	PM10E	PM10D	PM10T	PM2.5E	PM2.5D	PM2.5T	BCO2	NBCO2	CO2T	CH4	N2O	R	CO2e
Daily, Summer (Max)	—	—	—	—	—	—	—	—	—	—	—	—	—	—	—	—	—	—
Avoided	—	—	—	—	—	—	—	—	—	—	—	—	—	—	—	—	—	—
Subtotal	—	—	—	—	—	—	—	—	—	—	—	—	—	—	—	—	—	—
Sequestered	—	—	—	—	—	—	—	—	—	—	—	—	—	—	—	—	—	—
Subtotal	—	—	—	—	—	—	—	—	—	—	—	—	—	—	—	—	—	—
Removed	—	—	—	—	—	—	—	—	—	—	—	—	—	—	—	—	—	—
Subtotal	—	—	—	—	—	—	—	—	—	—	—	—	—	—	—	—	—	—
—	—	—	—	—	—	—	—	—	—	—	—	—	—	—	—	—	—	—
Daily, Winter (Max)	—	—	—	—	—	—	—	—	—	—	—	—	—	—	—	—	—	—
Avoided	—	—	—	—	—	—	—	—	—	—	—	—	—	—	—	—	—	—
Subtotal	—	—	—	—	—	—	—	—	—	—	—	—	—	—	—	—	—	—
Sequestered	—	—	—	—	—	—	—	—	—	—	—	—	—	—	—	—	—	—
Subtotal	—	—	—	—	—	—	—	—	—	—	—	—	—	—	—	—	—	—
Removed	—	—	—	—	—	—	—	—	—	—	—	—	—	—	—	—	—	—
Subtotal	—	—	—	—	—	—	—	—	—	—	—	—	—	—	—	—	—	—
—	—	—	—	—	—	—	—	—	—	—	—	—	—	—	—	—	—	—
Annual	—	—	—	—	—	—	—	—	—	—	—	—	—	—	—	—	—	—
Avoided	—	—	—	—	—	—	—	—	—	—	—	—	—	—	—	—	—	—
Subtotal	—	—	—	—	—	—	—	—	—	—	—	—	—	—	—	—	—	—

Sequest	—	—	—	—	—	—	—	—	—	—	—	—	—	—	—	—	—	—
Subtotal	—	—	—	—	—	—	—	—	—	—	—	—	—	—	—	—	—	—
Remove d	—	—	—	—	—	—	—	—	—	—	—	—	—	—	—	—	—	—
Subtotal	—	—	—	—	—	—	—	—	—	—	—	—	—	—	—	—	—	—
—	—	—	—	—	—	—	—	—	—	—	—	—	—	—	—	—	—	—

4.10.4. Soil Carbon Accumulation By Vegetation Type - Mitigated

Criteria Pollutants (lb/day for daily, ton/yr for annual) and GHGs (lb/day for daily, MT/yr for annual)

Vegetation	TOG	ROG	NOx	CO	SO2	PM10E	PM10D	PM10T	PM2.5E	PM2.5D	PM2.5T	BCO2	NBCO2	CO2T	CH4	N2O	R	CO2e
Daily, Summer (Max)	—	—	—	—	—	—	—	—	—	—	—	—	—	—	—	—	—	—
Total	—	—	—	—	—	—	—	—	—	—	—	—	—	—	—	—	—	—
Daily, Winter (Max)	—	—	—	—	—	—	—	—	—	—	—	—	—	—	—	—	—	—
Total	—	—	—	—	—	—	—	—	—	—	—	—	—	—	—	—	—	—
Annual	—	—	—	—	—	—	—	—	—	—	—	—	—	—	—	—	—	—
Total	—	—	—	—	—	—	—	—	—	—	—	—	—	—	—	—	—	—

4.10.5. Above and Belowground Carbon Accumulation by Land Use Type - Mitigated

Criteria Pollutants (lb/day for daily, ton/yr for annual) and GHGs (lb/day for daily, MT/yr for annual)

Land Use	TOG	ROG	NOx	CO	SO2	PM10E	PM10D	PM10T	PM2.5E	PM2.5D	PM2.5T	BCO2	NBCO2	CO2T	CH4	N2O	R	CO2e
Daily, Summer (Max)	—	—	—	—	—	—	—	—	—	—	—	—	—	—	—	—	—	—
Total	—	—	—	—	—	—	—	—	—	—	—	—	—	—	—	—	—	—

Daily, Winter (Max)	—	—	—	—	—	—	—	—	—	—	—	—	—	—	—	—	—	—
Total	—	—	—	—	—	—	—	—	—	—	—	—	—	—	—	—	—	—
Annual	—	—	—	—	—	—	—	—	—	—	—	—	—	—	—	—	—	—
Total	—	—	—	—	—	—	—	—	—	—	—	—	—	—	—	—	—	—

4.10.6. Avoided and Sequestered Emissions by Species - Mitigated

Criteria Pollutants (lb/day for daily, ton/yr for annual) and GHGs (lb/day for daily, MT/yr for annual)

Species	TOG	ROG	NOx	CO	SO2	PM10E	PM10D	PM10T	PM2.5E	PM2.5D	PM2.5T	BCO2	NBCO2	CO2T	CH4	N2O	R	CO2e
Daily, Summer (Max)	—	—	—	—	—	—	—	—	—	—	—	—	—	—	—	—	—	—
Avoided	—	—	—	—	—	—	—	—	—	—	—	—	—	—	—	—	—	—
Subtotal	—	—	—	—	—	—	—	—	—	—	—	—	—	—	—	—	—	—
Sequestered	—	—	—	—	—	—	—	—	—	—	—	—	—	—	—	—	—	—
Subtotal	—	—	—	—	—	—	—	—	—	—	—	—	—	—	—	—	—	—
Removed	—	—	—	—	—	—	—	—	—	—	—	—	—	—	—	—	—	—
Subtotal	—	—	—	—	—	—	—	—	—	—	—	—	—	—	—	—	—	—
—	—	—	—	—	—	—	—	—	—	—	—	—	—	—	—	—	—	—
Daily, Winter (Max)	—	—	—	—	—	—	—	—	—	—	—	—	—	—	—	—	—	—
Avoided	—	—	—	—	—	—	—	—	—	—	—	—	—	—	—	—	—	—
Subtotal	—	—	—	—	—	—	—	—	—	—	—	—	—	—	—	—	—	—
Sequestered	—	—	—	—	—	—	—	—	—	—	—	—	—	—	—	—	—	—
Subtotal	—	—	—	—	—	—	—	—	—	—	—	—	—	—	—	—	—	—

Removed	—	—	—	—	—	—	—	—	—	—	—	—	—	—	—	—	—	—
Subtotal	—	—	—	—	—	—	—	—	—	—	—	—	—	—	—	—	—	—
—	—	—	—	—	—	—	—	—	—	—	—	—	—	—	—	—	—	—
Annual	—	—	—	—	—	—	—	—	—	—	—	—	—	—	—	—	—	—
Avoided	—	—	—	—	—	—	—	—	—	—	—	—	—	—	—	—	—	—
Subtotal	—	—	—	—	—	—	—	—	—	—	—	—	—	—	—	—	—	—
Sequestered	—	—	—	—	—	—	—	—	—	—	—	—	—	—	—	—	—	—
Subtotal	—	—	—	—	—	—	—	—	—	—	—	—	—	—	—	—	—	—
Removed	—	—	—	—	—	—	—	—	—	—	—	—	—	—	—	—	—	—
Subtotal	—	—	—	—	—	—	—	—	—	—	—	—	—	—	—	—	—	—
—	—	—	—	—	—	—	—	—	—	—	—	—	—	—	—	—	—	—

5. Activity Data

5.1. Construction Schedule

Phase Name	Phase Type	Start Date	End Date	Days Per Week	Work Days per Phase	Phase Description
Site Preparation	Site Preparation	6/1/2023	6/22/2023	5.00	16.0	—
Grading	Grading	6/23/2023	7/8/2023	5.00	11.0	—
Building Construction	Building Construction	7/9/2023	4/14/2024	5.00	200	—
Paving	Paving	4/15/2024	4/29/2024	5.00	10.0	—
Architectural Coating	Architectural Coating	4/30/2024	5/14/2024	5.00	10.0	—

5.2. Off-Road Equipment

5.2.1. Unmitigated

Phase Name	Equipment Type	Fuel Type	Engine Tier	Number per Day	Hours Per Day	Horsepower	Load Factor
Site Preparation	Graders	Diesel	Average	1.00	8.00	148	0.41
Site Preparation	Rubber Tired Dozers	Diesel	Average	1.00	7.00	367	0.40
Site Preparation	Tractors/Loaders/Backhoes	Diesel	Average	1.00	8.00	84.0	0.37
Grading	Graders	Diesel	Average	1.00	8.00	148	0.41
Grading	Rubber Tired Dozers	Diesel	Average	1.00	8.00	367	0.40
Grading	Tractors/Loaders/Backhoes	Diesel	Average	2.00	7.00	84.0	0.37
Building Construction	Cranes	Diesel	Average	1.00	6.00	367	0.29
Building Construction	Forklifts	Diesel	Average	1.00	6.00	82.0	0.20
Building Construction	Generator Sets	Diesel	Average	1.00	8.00	14.0	0.74
Building Construction	Tractors/Loaders/Backhoes	Diesel	Average	1.00	6.00	84.0	0.37
Building Construction	Welders	Diesel	Average	3.00	8.00	46.0	0.45
Paving	Cement and Mortar Mixers	Diesel	Average	1.00	6.00	10.0	0.56
Paving	Pavers	Diesel	Average	1.00	6.00	81.0	0.42
Paving	Paving Equipment	Diesel	Average	1.00	8.00	89.0	0.36
Paving	Rollers	Diesel	Average	1.00	7.00	36.0	0.38
Paving	Tractors/Loaders/Backhoes	Diesel	Average	1.00	8.00	84.0	0.37
Architectural Coating	Air Compressors	Diesel	Average	1.00	6.00	37.0	0.48

5.2.2. Mitigated

Phase Name	Equipment Type	Fuel Type	Engine Tier	Number per Day	Hours Per Day	Horsepower	Load Factor
Site Preparation	Graders	Diesel	Average	1.00	8.00	148	0.41
Site Preparation	Rubber Tired Dozers	Diesel	Average	1.00	7.00	367	0.40

Site Preparation	Tractors/Loaders/Backhoes	Diesel	Average	1.00	8.00	84.0	0.37
Grading	Graders	Diesel	Average	1.00	8.00	148	0.41
Grading	Rubber Tired Dozers	Diesel	Average	1.00	8.00	367	0.40
Grading	Tractors/Loaders/Backhoes	Diesel	Average	2.00	7.00	84.0	0.37
Building Construction	Cranes	Diesel	Average	1.00	6.00	367	0.29
Building Construction	Forklifts	Diesel	Average	1.00	6.00	82.0	0.20
Building Construction	Generator Sets	Diesel	Average	1.00	8.00	14.0	0.74
Building Construction	Tractors/Loaders/Backhoes	Diesel	Average	1.00	6.00	84.0	0.37
Building Construction	Welders	Diesel	Average	3.00	8.00	46.0	0.45
Paving	Cement and Mortar Mixers	Diesel	Average	1.00	6.00	10.0	0.56
Paving	Pavers	Diesel	Average	1.00	6.00	81.0	0.42
Paving	Paving Equipment	Diesel	Average	1.00	8.00	89.0	0.36
Paving	Rollers	Diesel	Average	1.00	7.00	36.0	0.38
Paving	Tractors/Loaders/Backhoes	Diesel	Average	1.00	8.00	84.0	0.37
Architectural Coating	Air Compressors	Diesel	Average	1.00	6.00	37.0	0.48

5.3. Construction Vehicles

5.3.1. Unmitigated

Phase Name	Trip Type	One-Way Trips per Day	Miles per Trip	Vehicle Mix
Site Preparation	—	—	—	—
Site Preparation	Worker	8.00	8.80	LDA,LDT1,LDT2
Site Preparation	Vendor	6.00	5.30	HHDT,MHDT
Site Preparation	Hauling	0.00	20.0	HHDT

Site Preparation	Onsite truck	—	—	HHDT
Grading	—	—	—	—
Grading	Worker	10.0	8.80	LDA,LDT1,LDT2
Grading	Vendor	6.00	5.30	HHDT,MHDT
Grading	Hauling	0.00	20.0	HHDT
Grading	Onsite truck	—	—	HHDT
Building Construction	—	—	—	—
Building Construction	Worker	70.0	8.80	LDA,LDT1,LDT2
Building Construction	Vendor	10.0	5.30	HHDT,MHDT
Building Construction	Hauling	0.00	20.0	HHDT
Building Construction	Onsite truck	—	—	HHDT
Paving	—	—	—	—
Paving	Worker	14.0	8.80	LDA,LDT1,LDT2
Paving	Vendor	6.00	5.30	HHDT,MHDT
Paving	Hauling	0.00	20.0	HHDT
Paving	Onsite truck	—	—	HHDT
Architectural Coating	—	—	—	—
Architectural Coating	Worker	10.0	8.80	LDA,LDT1,LDT2
Architectural Coating	Vendor	6.00	5.30	HHDT,MHDT
Architectural Coating	Hauling	0.00	20.0	HHDT
Architectural Coating	Onsite truck	—	—	HHDT

5.3.2. Mitigated

Phase Name	Trip Type	One-Way Trips per Day	Miles per Trip	Vehicle Mix
Site Preparation	—	—	—	—
Site Preparation	Worker	8.00	8.80	LDA,LDT1,LDT2
Site Preparation	Vendor	6.00	5.30	HHDT,MHDT

Site Preparation	Hauling	0.00	20.0	HHDT
Site Preparation	Onsite truck	—	—	HHDT
Grading	—	—	—	—
Grading	Worker	10.0	8.80	LDA,LDT1,LDT2
Grading	Vendor	6.00	5.30	HHDT,MHDT
Grading	Hauling	0.00	20.0	HHDT
Grading	Onsite truck	—	—	HHDT
Building Construction	—	—	—	—
Building Construction	Worker	70.0	8.80	LDA,LDT1,LDT2
Building Construction	Vendor	10.0	5.30	HHDT,MHDT
Building Construction	Hauling	0.00	20.0	HHDT
Building Construction	Onsite truck	—	—	HHDT
Paving	—	—	—	—
Paving	Worker	14.0	8.80	LDA,LDT1,LDT2
Paving	Vendor	6.00	5.30	HHDT,MHDT
Paving	Hauling	0.00	20.0	HHDT
Paving	Onsite truck	—	—	HHDT
Architectural Coating	—	—	—	—
Architectural Coating	Worker	10.0	8.80	LDA,LDT1,LDT2
Architectural Coating	Vendor	6.00	5.30	HHDT,MHDT
Architectural Coating	Hauling	0.00	20.0	HHDT
Architectural Coating	Onsite truck	—	—	HHDT

5.4. Vehicles

5.4.1. Construction Vehicle Control Strategies

Non-applicable. No control strategies activated by user.

5.5. Architectural Coatings

Phase Name	Residential Interior Area Coated (sq ft)	Residential Exterior Area Coated (sq ft)	Non-Residential Interior Area Coated (sq ft)	Non-Residential Exterior Area Coated (sq ft)	Parking Area Coated (sq ft)
Architectural Coating	0.00	0.00	16,803	5,601	300

5.6. Dust Mitigation

5.6.1. Construction Earthmoving Activities

Phase Name	Material Imported (cy)	Material Exported (cy)	Acres Graded (acres)	Material Demolished (sq. ft.)	Acres Paved (acres)
Site Preparation	—	—	15.0	0.00	—
Grading	—	—	11.0	0.00	—
Paving	0.00	0.00	0.00	0.00	0.11

5.6.2. Construction Earthmoving Control Strategies

Non-applicable. No control strategies activated by user.

5.7. Construction Paving

Land Use	Area Paved (acres)	% Asphalt
Convenience Market with Gas Pumps	0.00	0%
Fast Food Restaurant with Drive Thru	0.00	0%
Automobile Care Center	0.00	0%
Parking Lot	0.11	100%

5.8. Construction Electricity Consumption and Emissions Factors

kWh per Year and Emission Factor (lb/MWh)

Year	kWh per Year	CO2	CH4	N2O
2023	0.00	9.99	0.03	< 0.005

2024	0.00	9.99	0.03	< 0.005
------	------	------	------	---------

5.9. Operational Mobile Sources

5.9.1. Unmitigated

Land Use Type	Trips/Weekday	Trips/Saturday	Trips/Sunday	Trips/Year	VMT/Weekday	VMT/Saturday	VMT/Sunday	VMT/Year
Convenience Market with Gas Pumps	7,829	7,829	7,829	2,857,446	6,278	6,278	6,278	2,291,300
Fast Food Restaurant with Drive Thru	179	179	179	65,335	556	826	826	231,138
Automobile Care Center	1,550	1,550	1,550	565,754	6,877	6,877	6,877	2,509,998
Parking Lot	0.00	0.00	0.00	0.00	0.00	0.00	0.00	0.00

5.9.2. Mitigated

Land Use Type	Trips/Weekday	Trips/Saturday	Trips/Sunday	Trips/Year	VMT/Weekday	VMT/Saturday	VMT/Sunday	VMT/Year
Convenience Market with Gas Pumps	7,829	7,829	7,829	2,857,446	6,278	6,278	6,278	2,291,300
Fast Food Restaurant with Drive Thru	179	179	179	65,335	556	826	826	231,138
Automobile Care Center	1,550	1,550	1,550	565,754	6,877	6,877	6,877	2,509,998
Parking Lot	0.00	0.00	0.00	0.00	0.00	0.00	0.00	0.00

5.10. Operational Area Sources

5.10.1. Hearths

5.10.1.1. Unmitigated

5.10.1.2. Mitigated

5.10.2. Architectural Coatings

Residential Interior Area Coated (sq ft)	Residential Exterior Area Coated (sq ft)	Non-Residential Interior Area Coated (sq ft)	Non-Residential Exterior Area Coated (sq ft)	Parking Area Coated (sq ft)
0	0.00	16,803	5,601	300

5.10.3. Landscape Equipment

Season	Unit	Value
Snow Days	day/yr	0.00
Summer Days	day/yr	180

5.10.4. Landscape Equipment - Mitigated

Season	Unit	Value
Snow Days	day/yr	0.00
Summer Days	day/yr	180

5.11. Operational Energy Consumption

5.11.1. Unmitigated

Electricity (kWh/yr) and CO2 and CH4 and N2O and Natural Gas (kBTU/yr)

Land Use	Electricity (kWh/yr)	CO2	CH4	N2O	Natural Gas (kBTU/yr)
Convenience Market with Gas Pumps	310,539	9.99	0.0330	0.0040	150,233
Fast Food Restaurant with Drive Thru	106,132	9.99	0.0330	0.0040	309,671

Automobile Care Center	26,244	9.99	0.0330	0.0040	109,790
Parking Lot	4,380	9.99	0.0330	0.0040	0.00

5.11.2. Mitigated

Electricity (kWh/yr) and CO2 and CH4 and N2O and Natural Gas (kBTU/yr)

Land Use	Electricity (kWh/yr)	CO2	CH4	N2O	Natural Gas (kBTU/yr)
Convenience Market with Gas Pumps	267,797	9.99	0.0330	0.0040	150,233
Fast Food Restaurant with Drive Thru	98,156	9.99	0.0330	0.0040	309,671
Automobile Care Center	25,995	9.99	0.0330	0.0040	109,790
Parking Lot	4,380	9.99	0.0330	0.0040	0.00

5.12. Operational Water and Wastewater Consumption

5.12.1. Unmitigated

Land Use	Indoor Water (gal/year)	Outdoor Water (gal/year)
Convenience Market with Gas Pumps	451,842	35,830
Fast Food Restaurant with Drive Thru	758,834	0.00
Automobile Care Center	244,799	0.00
Parking Lot	0.00	0.00

5.12.2. Mitigated

Land Use	Indoor Water (gal/year)	Outdoor Water (gal/year)
Convenience Market with Gas Pumps	420,982	30,738
Fast Food Restaurant with Drive Thru	685,227	0.00
Automobile Care Center	221,054	0.00

Parking Lot	0.00	0.00
-------------	------	------

5.13. Operational Waste Generation

5.13.1. Unmitigated

Land Use	Waste (ton/year)	Cogeneration (kWh/year)
Convenience Market with Gas Pumps	18.3	0.00
Fast Food Restaurant with Drive Thru	28.8	0.00
Automobile Care Center	9.94	0.00
Parking Lot	0.00	0.00

5.13.2. Mitigated

Land Use	Waste (ton/year)	Cogeneration (kWh/year)
Convenience Market with Gas Pumps	18.3	0.00
Fast Food Restaurant with Drive Thru	28.8	0.00
Automobile Care Center	9.94	0.00
Parking Lot	0.00	0.00

5.14. Operational Refrigeration and Air Conditioning Equipment

5.14.1. Unmitigated

Land Use Type	Equipment Type	Refrigerant	GWP	Quantity (kg)	Operations Leak Rate	Service Leak Rate	Times Serviced
Convenience Market with Gas Pumps	Other commercial A/C and heat pumps	R-410A	150	< 0.005	4.00	4.00	18.0
Convenience Market with Gas Pumps	Supermarket refrigeration and condensing units	R-404A	150	26.5	16.5	16.5	18.0

Fast Food Restaurant with Drive Thru	Household refrigerators and/or freezers	R-134a	150	0.00	0.60	0.00	1.00
Fast Food Restaurant with Drive Thru	Other commercial A/C and heat pumps	R-410A	150	1.80	4.00	4.00	18.0
Fast Food Restaurant with Drive Thru	Walk-in refrigerators and freezers	R-404A	150	< 0.005	7.50	7.50	20.0

5.14.2. Mitigated

Land Use Type	Equipment Type	Refrigerant	GWP	Quantity (kg)	Operations Leak Rate	Service Leak Rate	Times Serviced
Convenience Market with Gas Pumps	Other commercial A/C and heat pumps	R-410A	150	< 0.005	4.00	4.00	18.0
Convenience Market with Gas Pumps	Supermarket refrigeration and condensing units	R-404A	150	26.5	16.5	16.5	18.0
Fast Food Restaurant with Drive Thru	Household refrigerators and/or freezers	R-134a	150	0.00	0.60	0.00	1.00
Fast Food Restaurant with Drive Thru	Other commercial A/C and heat pumps	R-410A	150	1.80	4.00	4.00	18.0
Fast Food Restaurant with Drive Thru	Walk-in refrigerators and freezers	R-404A	150	< 0.005	7.50	7.50	20.0

5.15. Operational Off-Road Equipment

5.15.1. Unmitigated

Equipment Type	Fuel Type	Engine Tier	Number per Day	Hours Per Day	Horsepower	Load Factor
----------------	-----------	-------------	----------------	---------------	------------	-------------

5.15.2. Mitigated

Equipment Type	Fuel Type	Engine Tier	Number per Day	Hours Per Day	Horsepower	Load Factor
----------------	-----------	-------------	----------------	---------------	------------	-------------

5.16. Stationary Sources

5.16.1. Emergency Generators and Fire Pumps

Equipment Type	Fuel Type	Number per Day	Hours per Day	Hours per Year	Horsepower	Load Factor
----------------	-----------	----------------	---------------	----------------	------------	-------------

5.16.2. Process Boilers

Equipment Type	Fuel Type	Number	Boiler Rating (MMBtu/hr)	Daily Heat Input (MMBtu/day)	Annual Heat Input (MMBtu/yr)
----------------	-----------	--------	--------------------------	------------------------------	------------------------------

5.17. User Defined

Equipment Type	Fuel Type
—	—

5.18. Vegetation

5.18.1. Land Use Change

5.18.1.1. Unmitigated

Vegetation Land Use Type	Vegetation Soil Type	Initial Acres	Final Acres
--------------------------	----------------------	---------------	-------------

5.18.1.2. Mitigated

Vegetation Land Use Type	Vegetation Soil Type	Initial Acres	Final Acres
--------------------------	----------------------	---------------	-------------

5.18.1. Biomass Cover Type

5.18.1.1. Unmitigated

Biomass Cover Type	Initial Acres	Final Acres
--------------------	---------------	-------------

5.18.1.2. Mitigated

Biomass Cover Type	Initial Acres	Final Acres
--------------------	---------------	-------------

5.18.2. Sequestration

5.18.2.1. Unmitigated

Tree Type	Number	Electricity Saved (kWh/year)	Natural Gas Saved (btu/year)
-----------	--------	------------------------------	------------------------------

5.18.2.2. Mitigated

Tree Type	Number	Electricity Saved (kWh/year)	Natural Gas Saved (btu/year)
-----------	--------	------------------------------	------------------------------

6. Climate Risk Detailed Report

6.1. Climate Risk Summary

Cal-Adapt midcentury 2040–2059 average projections for four hazards are reported below for your project location. These are under Representation Concentration Pathway (RCP) 8.5 which assumes GHG emissions will continue to rise strongly through 2050 and then plateau around 2100.

Climate Hazard	Result for Project Location	Unit
Temperature and Extreme Heat	5.56	annual days of extreme heat
Extreme Precipitation	4.35	annual days with precipitation above 20 mm
Sea Level Rise	0.00	meters of inundation depth
Wildfire	42.7	annual hectares burned

Temperature and Extreme Heat data are for grid cell in which your project are located. The projection is based on the 98th historical percentile of daily maximum/minimum temperatures from observed historical data (32 climate model ensemble from Cal-Adapt, 2040–2059 average under RCP 8.5). Each grid cell is 6 kilometers (km) by 6 km, or 3.7 miles (mi) by 3.7 mi.

Extreme Precipitation data are for the grid cell in which your project are located. The threshold of 20 mm is equivalent to about ¾ an inch of rain, which would be light to moderate rainfall if received over a full day or heavy rain if received over a period of 2 to 4 hours. Each grid cell is 6 kilometers (km) by 6 km, or 3.7 miles (mi) by 3.7 mi.

Sea Level Rise data are for the grid cell in which your project are located. The projections are from Radke et al. (2017), as reported in Cal-Adapt (2040–2059 average under RCP 8.5), and consider different increments of sea level rise coupled with extreme storm events. Users may select from four model simulations to view the range in potential inundation depth for the grid cell. The four simulations make different assumptions about expected rainfall and temperature are: Warmer/drier (HadGEM2-ES), Cooler/wetter (CNRM-CM5), Average conditions (CanESM2), Range of different rainfall and temperature possibilities (MIROC5). Each grid cell is 50 meters (m) by 50 m, or about 164 feet (ft) by 164 ft.

Wildfire data are for the grid cell in which your project are located. The projections are from UC Davis, as reported in Cal-Adapt (2040–2059 average under RCP 8.5), and consider historical data of climate, vegetation, population density, and large (> 400 ha) fire history. Users may select from four model simulations to view the range in potential wildfire probabilities for the grid cell. The four simulations make different assumptions about expected rainfall and temperature are: Warmer/drier (HadGEM2-ES), Cooler/wetter (CNRM-CM5), Average conditions (CanESM2), Range of different rainfall and temperature possibilities (MIROC5). Each grid cell is 6 kilometers (km) by 6 km, or 3.7 miles (mi) by 3.7 mi.

6.2. Initial Climate Risk Scores

Climate Hazard	Exposure Score	Sensitivity Score	Adaptive Capacity Score	Vulnerability Score
Temperature and Extreme Heat	N/A	N/A	N/A	N/A
Extreme Precipitation	N/A	N/A	N/A	N/A
Sea Level Rise	N/A	N/A	N/A	N/A
Wildfire	N/A	N/A	N/A	N/A
Flooding	N/A	N/A	N/A	N/A
Drought	N/A	N/A	N/A	N/A
Snowpack Reduction	N/A	N/A	N/A	N/A
Air Quality Degradation	N/A	N/A	N/A	N/A

The sensitivity score reflects the extent to which a project would be adversely affected by exposure to a climate hazard. Exposure is rated on a scale of 1 to 5, with a score of 5 representing the greatest exposure.

The adaptive capacity of a project refers to its ability to manage and reduce vulnerabilities from projected climate hazards. Adaptive capacity is rated on a scale of 1 to 5, with a score of 5 representing the greatest ability to adapt.

The overall vulnerability scores are calculated based on the potential impacts and adaptive capacity assessments for each hazard. Scores do not include implementation of climate risk reduction measures.

6.3. Adjusted Climate Risk Scores

Climate Hazard	Exposure Score	Sensitivity Score	Adaptive Capacity Score	Vulnerability Score
Temperature and Extreme Heat	N/A	N/A	N/A	N/A
Extreme Precipitation	N/A	N/A	N/A	N/A
Sea Level Rise	N/A	N/A	N/A	N/A
Wildfire	N/A	N/A	N/A	N/A
Flooding	N/A	N/A	N/A	N/A
Drought	N/A	N/A	N/A	N/A
Snowpack Reduction	N/A	N/A	N/A	N/A

Air Quality Degradation	N/A	N/A	N/A	N/A
-------------------------	-----	-----	-----	-----

The sensitivity score reflects the extent to which a project would be adversely affected by exposure to a climate hazard. Exposure is rated on a scale of 1 to 5, with a score of 5 representing the greatest exposure.

The adaptive capacity of a project refers to its ability to manage and reduce vulnerabilities from projected climate hazards. Adaptive capacity is rated on a scale of 1 to 5, with a score of 5 representing the greatest ability to adapt.

The overall vulnerability scores are calculated based on the potential impacts and adaptive capacity assessments for each hazard. Scores include implementation of climate risk reduction measures.

6.4. Climate Risk Reduction Measures

7. Health and Equity Details

7.1. CalEnviroScreen 4.0 Scores

The maximum CalEnviroScreen score is 100. A high score (i.e., greater than 50) reflects a higher pollution burden compared to other census tracts in the state.

Indicator	Result for Project Census Tract
Exposure Indicators	—
AQ-Ozone	11.6
AQ-PM	10.5
AQ-DPM	39.4
Drinking Water	52.8
Lead Risk Housing	43.8
Pesticides	99.6
Toxic Releases	10.3
Traffic	19.9
Effect Indicators	—
CleanUp Sites	72.4
Groundwater	99.8
Haz Waste Facilities/Generators	95.6
Impaired Water Bodies	83.0
Solid Waste	97.6

Sensitive Population	—
Asthma	54.8
Cardio-vascular	10.8
Low Birth Weights	26.6
Socioeconomic Factor Indicators	—
Education	92.9
Housing	60.1
Linguistic	83.8
Poverty	83.0
Unemployment	69.1

7.2. Healthy Places Index Scores

The maximum Health Places Index score is 100. A high score (i.e., greater than 50) reflects healthier community conditions compared to other census tracts in the state.

Indicator	Result for Project Census Tract
Economic	—
Above Poverty	18.91441037
Employed	48.77454125
Median HI	33.1707943
Education	—
Bachelor's or higher	21.73745669
High school enrollment	100
Preschool enrollment	34.98011036
Transportation	—
Auto Access	36.49428975
Active commuting	47.32452201
Social	—
2-parent households	24.86847171

Voting	58.09059412
Neighborhood	—
Alcohol availability	48.68471705
Park access	56.33260619
Retail density	30.43757218
Supermarket access	58.51405107
Tree canopy	3.798280508
Housing	—
Homeownership	33.00397793
Housing habitability	24.75298345
Low-inc homeowner severe housing cost burden	34.38983703
Low-inc renter severe housing cost burden	51.96971641
Uncrowded housing	6.108045682
Health Outcomes	—
Insured adults	16.74579751
Arthritis	64.8
Asthma ER Admissions	63.2
High Blood Pressure	70.1
Cancer (excluding skin)	80.0
Asthma	16.4
Coronary Heart Disease	51.0
Chronic Obstructive Pulmonary Disease	25.1
Diagnosed Diabetes	40.6
Life Expectancy at Birth	58.8
Cognitively Disabled	72.6
Physically Disabled	87.9
Heart Attack ER Admissions	98.0

Mental Health Not Good	14.9
Chronic Kidney Disease	35.4
Obesity	25.3
Pedestrian Injuries	72.4
Physical Health Not Good	20.5
Stroke	39.4
Health Risk Behaviors	—
Binge Drinking	52.5
Current Smoker	17.7
No Leisure Time for Physical Activity	22.0
Climate Change Exposures	—
Wildfire Risk	0.0
SLR Inundation Area	0.0
Children	4.8
Elderly	91.7
English Speaking	20.3
Foreign-born	70.8
Outdoor Workers	1.5
Climate Change Adaptive Capacity	—
Impervious Surface Cover	42.5
Traffic Density	17.7
Traffic Access	0.0
Other Indices	—
Hardship	90.3
Other Decision Support	—
2016 Voting	45.5

7.3. Overall Health & Equity Scores

Metric	Result for Project Census Tract
CalEnviroScreen 4.0 Score for Project Location (a)	71.0
Healthy Places Index Score for Project Location (b)	33.0
Project Located in a Designated Disadvantaged Community (Senate Bill 535)	No
Project Located in a Low-Income Community (Assembly Bill 1550)	Yes
Project Located in a Community Air Protection Program Community (Assembly Bill 617)	No

a: The maximum CalEnviroScreen score is 100. A high score (i.e., greater than 50) reflects a higher pollution burden compared to other census tracts in the state.

b: The maximum Health Places Index score is 100. A high score (i.e., greater than 50) reflects healthier community conditions compared to other census tracts in the state.

7.4. Health & Equity Measures

No Health & Equity Measures selected.

7.5. Evaluation Scorecard

Health & Equity Evaluation Scorecard not completed.

7.6. Health & Equity Custom Measures

No Health & Equity Custom Measures created.

8. User Changes to Default Data

Screen	Justification
Land Use	CalEEMod default.
Operations: Vehicle Data	Based on transportation assessment.
Construction: Construction Phases	Modified based on project information.
Operations: Refrigerants	No refrigerants for the car wash. Compliance with SB 1206 and CARB's SNAP program.
Characteristics: Utility Information	Santa Maria is part of Central Coast Community Energy.
Construction: Trips and VMT	Added vendor trips for phases based applicant provided information

	Annual Emissions (lb/year)	Daily Emissions (lb/day)
	ROC	ROC
Loading	52.50	0.14
Breathing	8.40	0.02
Refueling	124.60	0.34
Spillage	84.00	0.23
Hose Permeation	18.80	0.05
Total	288.30	0.79